Shang 'happy it's over' as charges dismissed

"It's been a horrible experience. I'm happy that it's over," Walter "Shang" Greathouse told the Press-Record Wednesday.

Charges of official misconduct, failure to report a bribe and conspiracy to commit bribery were dismissed by Associate Judge Charles V. Romani Jr. after dismissal was sought Monday by Assistant State's Attorney Marshall "Zeke" Smith.

GREATHOUSE, 63, of Granite City was praised in Smith's motion for comporting himself "in an exemplary manner with respect to the administration of the Metro East Sanitary District."

President of MESD, Greathouse also is a member of the Zoning Board of Appeals of Madison County. His late father, J.W. Greathouse, was a Granite City alderman.

The indictment of Greathouse in April 1983 contended $500 was passed along to Greathouse by James Barton, Madison County supervisor of assessments, after being provided by William Nichols.

NICHOLS, a Horseshoe Lake area property owner, said he was seeking rezoning. Nichols was granted immunity from prosecution in exchange for his testimony and cooperation.

Nichols' rezoning proposal was defeated and Greathouse voted against it. Barton said a $1,000 political campaign contribution was received and forwarded to campaign treasuries; he said Nichols asked for no favors.

This week's dismissal motion asserted that, to support the case against Greathouse, Barton would have to testify; State's Attorney Don W. Weber was said to be neither willing nor able to vouch for Barton's credibility as a witness.

WEBER, a Republican, is seeking re-election this year. Smith and Nichols also are Republicans. Greathouse and Barton are Democrats.

Another point in the motion was that Greathouse was not the person linked to the act "that was the focus of the alleged bribe."

Greathouse said he did not ask for money, did not want it, and returned it to Barton the next day even though it had been called a political contribution.

CHARGES AGAINST Barton were dismissed last year by Associate Judge Edward C. Ferguson, who said Weber's conduct had made a fair trial impossible. However, the charges were reinstated in March by the 5th District Appellate Court, and Barton has since sought Illinois Supreme Court approval to appeal the reinstatement.

Smith, Weber's legal adviser to the Madison County Board, said the prosecutor asked him two months ago to review the Greathouse charges.

Smith on Monday quoted Weber as saying there were "some problems" with the case.

WALTER GREATHOUSE

Granite City Press-Record

TWICE-A-WEEK—MONDAY AND THURSDAY

A Post Corporation Newspaper

(USPS226-160)

VOL. 82—NO. 62 108

THURSDAY, AUGUST 2, 1984

2 SECTIONS—36 PAGES PRICE 25¢

Tax delay leads MESD to consider ceasing operation

By SUSANNE INDELICATO
of the Press-Record

Metro-East Sanitary District (MESD) Board President and Executive Director Walter "Shang" Greathouse told the board Wednesday that he would rather shut down all flood control operations in this area than borrow money to make up for the delay in property tax billing in Madison County.

Pounding his hand on the table, Greathouse said, "I would suggest that we don't borrow any money. I would rather close the place down for 30 days or cut back to the point where they won't recognize us, than go into debt."

GREATHOUSE added that if the county gives MESD no indication by the end of the week as to when tax bills will be issued, he will be forced to reduce personnel.

"If it's a question of the weeds being high and me being in debt, the weeds can be high," he warned.

Greathouse told the Press-Record that he doesn't know if MESD will be forced financially to stop flood control operations or borrow funds to make up for the lack of tax revenues until he hears more from county tax officials.

SOME OFFICIALS predict that some property tax bills will not be issued until September. State law requires that the tax bills be issued by June 1, or as soon thereafter as possible.

Because of the delay, many taxing districts have been forced to issue tax anticipation warrants to make up revenue shortages. The Granite City School District predicts it will pay $800 a day in interest on its loans to cover expenses until it receives its share of property tax revenues. The Granite City Park District also will borrow funds until it receives its tax revenues.

In other action, the board decided to increase sewage treatment rates for customers served by the Lansdowne treatment plant. Rates will go up 350 percent, bringing the minimum monthly payment to $6.82 from $1.95 per month. Bills will be issued every two months instead of quarterly. A related story appears on this page.

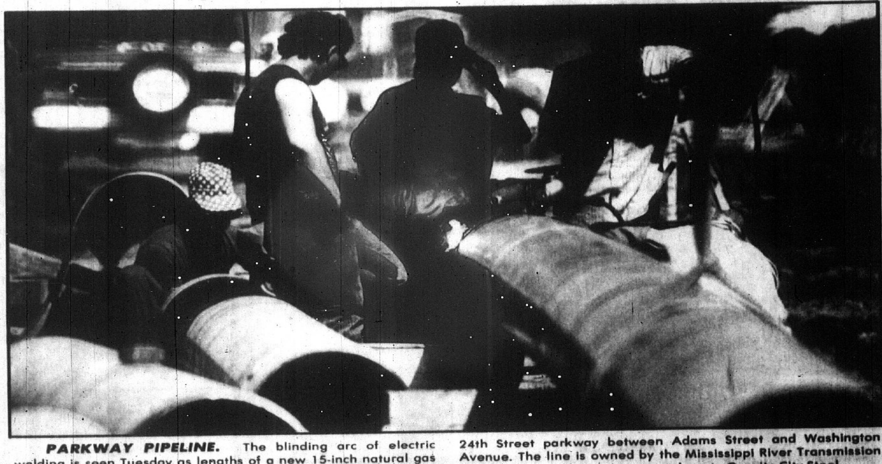

PARKWAY PIPELINE. The blinding arc of electric welding is seen Tuesday as lengths of a new 15-inch natural gas pipeline are joined. An aging pipeline is being replaced along the 24th Street parkway between Adams Street and Washington Avenue. The line is owned by the Mississippi River Transmission Corporation which supplies natural gas to Granite City Steel. *(Press-Record Photo by Patrick Foley)*

Units to appraise GC Steel

By BILL WINTER
of the Press-Record

Is a production machine real estate or personal property? That is one of the questions that may be answered this fall or winter when Granite City Steel and local governmental agencies debate the value of the steel plant.

Granite City Steel thinks it should pay only one-fifth of what it historically has been paying in real estate taxes.

If more of its property is classed as personal, there would be big savings in yearly costs associated with operating the mammoth steelmaking facility. Companies pay corporate personal property replacement taxes but the amount is tied to such factors as earnings.

OWNED BY NATIONAL Intergroup, Inc., and soon to be half-owned by Nippon Kokan of Japan, the local National Steel mill contested four-fifths of its real estate valuation on Jan. 3.

It asked that the $51,553,490 original valuation for the 1983 tax year (1984 collection) be changed to $9,050,999, records of Madison County Assessment Supervisor James Barton show. State law requires that the assessment be one-third of total actual value.

On Feb. 2 the steel firm proposed a 20 percent reduction at a hearing before the county's Board of Review.

THE REVIEW BOARD on Feb. 14

(Continued on Page 10)

MESD hikes rates by 350%

By SUSANNE INDELICATO
of the Press-Record

As expected, the Metro-East Sanitary District Board Wednesday approved a draft ordinance raising rates for Lansdowne Sewage Treatment Plant customers 350 percent. The ordinance will now be submitted to the board's attorney for review of the wording of the ordinance and to ascertain the proper method of public notification.

The ordinance was drawn up by consulting engineer George Sallwasser of Horner and Shifrin, Inc., St. Louis. In a letter to the board, Sallwasser pointed out that of the 6,841 customers served by the Lansdowne plant, 49 percent are billed a minimum bill of $1.95 per month. The new ordinance would raise that to $6.82 per month and would provide for bi-monthly billing, instead of the current quarterly billing.

THE ORDINANCE was passed with one dissenting vote from member Russell Robinson. The rate increase may go into effect after public notification and a waiting period of 90 days.

In addition to the rate increase and billing period, the ordinance reduces the number of user categories, which Board President and Executive Director Walter "Shang" Greathouse said would simplify the billing process.

Greathouse said he would "be happy" to meet with individual and group customers to explain the

(Continued on Page 10)

PEDESTRIAN HAZARD. A passerby avoids a potentially hazardous situation on a sidewalk in the 2200 block of Madison Avenue Tuesday afternoon. Despite the repeated phone calls of a nearby businessman to various city officials about the sidewalk, which has buckled on the street side (at right) about 8 inches, nothing has been done. *(Press-Record Photo by Patrick Foley)*

Plan separate steel bargaining

By BILL WINTER
of the Press-Record

Separate bargaining with National Steel is in store for local United Steelworkers, following the steelmaker's decision to withdraw from the six-company coordinated negotiating group.

Word of the decision was given Monday to Lynn Williams, international president of the union.

"We believe this action is in the best long-term interest of National and its employees. We want greater flexibility to deal with the issues most important to our company and our employees," a National Steel spokesman said.

CORPORATE OFFICIALS from Pittsburgh are coming here tomorrow to confer with Buddy W. Davis, United Steelworkers of America district director, and James Kelahan of the USWA Granite City staff.

National previously joined with other major producers—U.S. Steel, Bethlehem, Inland, Armco and LTV—in negotiating contracts for all of the big firms.

The present contract has two years to run, until Aug. 1, 1986.

KELAHAN NOTED that some "extra work" will be involved in future negotiations, due to the separation. There are more than 2,000 USWA members at Granite City Steel.

Davis has headed the National Steel portion of the union's talks. All National plants have the same pay level but their plant-level contracts contain language unique to each plant.

David Dowling, president of Local 67, commented that he hopes the new procedure does not tend to pit company against company and plant against plant.

Stanley Ellspermann, National Steel human resources vice president, said in Pittsburgh that the goal is not to reduce pay and fringe benefits.

HE SAID NATIONAL wants a contract that is "right for our employees"—one flexible enough to meet special needs.

He noted that National has been increasing the scope of employee participation in its operations and that, to achieve participatory goals, it believes more direct dealings with the staff are essential.

Woman, 75, is bilked of $5,000

By SUSANNE INDELICATO
of the Press-Record

Granite City police are warning residents of a possible scam operation in the city following an incident involving a 75-year-old Granite City woman who lost $5,000 Monday.

According to Police Sgt. Don Knight, a man contacted the woman Monday and identified himself as "Mr. Hammer," and contended he worked for "Mr. Johnson" at a local bank. The man told the woman that there was a discrepancy with her certificate of deposit and that someone at the bank had been printing CDs in her name and cashing them.

KNIGHT SAID the man told the victim to call the police department and ask for Officer Williams. He gave her the correct number for the police department, but, Knight said, the call must have been intercepted.

After she called the number, someone answered with "police department." She asked to speak to Officer Williams, and another man told her she should cooperate with police and get her $5,000 CD from her safe deposit box and cash it for bills. He told her th bills would be marked.

Then, the person said, she should act like she was returning the bills to the safe deposit box, but instead, take the bills home. Knight said the man assured her that she would be under surveillance.

WHEN THE woman returned home from the bank, the phone was ringing and "Officer Williams" told her to take the money to the Kroger Food Store, where a detective would meet her and take the money. That detective would then go to the bank and confront the alleged suspect.

(Continued on Page 10)

Ethnic Festival in Madison to open on Friday

The Madison Fire Department's annual Ethnic Festival begins Friday and will continue through Sunday at the Madison Memorial Center, Seventh Street and Lee Avenue.

The festival will feature carnival rides, a variety of ethnic food, concession stands, arts and crafts, live music and dancing.

Festivities will begin at 4 p.m. Friday and continue until midnight. The festival reopens at 11 a.m. Saturday and Sunday and closes at midnight each night.

Advance carnival ride tickets are on sale at the Madison Fire Station.

Inside today's issue

New owner for Press-Record See Page 8

GC Parks offer pre-school See Page 20

Inside look at Champ Summers See Sports

Index

Editorials.......Page 4
Births.......Page 7
Obituaries.......Page 10
Sports.......Page 11
Family Pages begin.......Page 16
On Campus.......Page 19
Entertainment.......Pages 20 21
Classified Ads begin.......Page 22

Weather

WARM THIS WEEKEND

Partly cloudy today with a high near 90. Fair tonight with a low around 70. Mostly sunny Friday with a high near 90 and a low in the 70s. Warm during the weekend with a slight possibility of widely scattered thundershowers.

Deaths

Leland Beedle Jr.
Viola Skaggs
Michael Soroka

JOURNAL BRASS TAKEN

Twenty brass journal bearings were taken from gondola railroad cars at the Kerr-McGee Tie Plant, Kerr McGee Complex, Madison, last week.

EARLY ARREST ON WARRANT

Jeniva Chastain, 29, of 2040 Missouri Ave. was arrested on a 1984 Granite City traffic warrant after police went to that address to check on a disturbance report late last week. She was freed on $102 bail.

3-CAR NIEDRINGHAUS CRASH

Joel Fernandez, 2300 Edison Ave., was ticketed for following too closely after his eastbound car hit the rear of the auto of Redman Gardner, O'Fallon, Mo., on Niedringhaus Avenue at 2:30 p.m. Monday. The front of the Gardner auto was knocked against the front of the car of Robert Frazier, Fairview Heights, who was facing south on Adams Street. Tammy L. Carver, 18, of 1647 Olive St., a passenger in the Fernandez car, was injured.

SUMMERTIME SALE
YOUR OLD LAWNMOWER
WORTH $50.00 OR MORE
OFF THE REGULAR PRICE
OF ANY NEW LAWNMOWER IN STOCK
TRADE IN YOUR OLD LAWNMOWER NOW AND SAVE
ISD MEMBER
MADISON LAWN EQUIPMENT
1425 SECOND STREET
MADISON, ILLINOIS
876-6661
HOURS: Mon.-Fri., 9-5; Sat., 9-Noon
SALE ENDS 8-25-84

Appeal of rail-barge merger is anticipated

By ELLEN R. GREEN
The American Waterways Operators, Inc.

In a decision destined to profoundly alter the barge and towing industry and the entire U.S. transportation system, the Interstate Commerce Commission (ICC) has voted unanimously to approve the acquisition of American Commercial Line, Inc., by CSX Corp. This is the first time in history the agency has approved the purchase of a barge line by a railroad. An appeal by waterway interests is expected once the ICC issues its written opinion on the case, which is due by Aug. 28.

The July 24 vote brings to culmination a case that has been before the ICC since November 1983. The crux of the issue before the ICC was to determine if the merger would violate the Panama Canal Act of 1912, which prohibits a railroad from acquiring a barge line unless the ICC finds that certain conditions are met.

THE FOUR-MEMBER commission unanimously agreed that CSX and ACL do compete for traffic. According to the Panama Canal Act, once competition between the two companies is found, the ICC can approve the transaction only when:

—The railroad's control will still permit the water carrier to be operated "to the advantage of the public;" and

—The railroad's control will not "exclude, prevent or reduce competition" on the water route in question.

OPPONENTS OF THE case have argued that grating the acquisition would not be in the public interest since it would pave the way toward rail monopoly and greater consumer costs. In addition, opponents have testified that reduction in competition is inevitable since CSX would have the financial ability to offer lower rates for the ACL shipments, thereby undercutting and eventually eliminating the competition.

Louis E. Gitomer, deputy director of the ICC's rail section, countered opponents' arguments at the July 24 special meeting by saying that the acquisition would not result in reduced competition on the water routes used by ACL. He described the barge and towing industry as being competitive and unconcentrated, adding that there are no regulatory restraints on the industry, just economic restraints.

ICC Chairman Reese H. Taylor Jr., who repeatedly said that he had "agonized" over his decision, noted that if two competitors are merged, "that somehow increases market concentration." However, he added, an increase in market power, "doesn't necessarily mean competition is reduced, but it may mean a reduction in the number of competitors."

THE ISSUE OF CSX's engaging in predatory pricing was reviewed by the commission, with Taylor saying that there appears to be enough competition from barge lines at this time to prevent such "abuse" by the railroads, but added that he was concerned about the future.

Gitomer conceded as well that there was "a possibility" that CSC would use predatory pricing techniques.

As a means of overseeing the effects of the merger, the commission voted, 3-1, in favor of monitoring the transaction on an annual basis, at which time acquisition-generated complaints will be considered. Commissioner Frederic N. Andre voted against the review period idea. A formalized procedure for this review will be included in the ICC's written opinion on the case.

ACCORDING TO THE proceedings, once this written opinion is served, the voting trust arrangement under which ACL is currently held will be dissolved and the company will come under formal control of CSX.

Reaction to the ICC decision was strong and immediate. Numerous statements made by AWO, the Water Transport Association, the National Coal Association and other shipping groups were picked up by major news outlets.

In a statement to the press, AWO President Joseph Farrell said that by permitting the merger, "the ICC was sanctioning an extremely dangerous precedent. There can be no more important public interest issue than the preservation of competition.

"From vigorous competition flows lower rates, innovative services, ample supply of equipment, and all the many benefits that result from a management striving for improved efficiency so that it may prevail in the marketplace. The reduction in competition that this merger allows will bring inefficiency and higher consumer prices.

"THE PARAMOUNT issue here is protection of the American consumer, who will be the ultimate loser in a marketplace of rail monopoly and reduced compeition.

"This fight is not over," Farrell concluded. "We're confident we'll be successful on appeal."

Bi-State's undercover security program cuts bus crime in half

The Bi-State Transit Division of the Bi-State Development Agency continues to register success through its undercover police surveilance program on board buses. Figures released for the month of June indicate that the number of arrests and incidents aboard buses has been cut almost in half over the number reported for the same month last year.

The most frequent charges stem from smoking, drinking and peace disturbances on board buses. In June, 13 incidents of smoking, 14 incidents of drinking and 11 incidents of peace disturbances were handled by undercover police officers. In the same month one year ago there were 28 incidents of smoking, 23 incidents of drinking and 40 incidents of peace disturbance.

Bi-State's undercover police surveillance program was the first of its kind in the nation. Off-duty police officers and sheriff's deputies in plain clothes randomly board buses within their jurisdictions with authority to issue summonses and make arrests.

The number of arrests reported each year has declined steadily since the program was initiated in 1979.

"The decline in arrests is solid proof that our program is working to improve safety and comfort for our bus passengers," notes Michael H. Setzer, general manager of transit. "Word continues to spread that Bi-State will enforce restrictions on board buses. Obviously, fewer people are willing to take the chance of being caught by an off-duty police officer for misbehavior while riding the bus."

Bi-Sate's succesful undercover police surveillance program has been copied by a number of transit systems across the country including those in Atlanta, Los Angeles, Houston, Newark, N.J., and Miami.

Published Monday and Thursday by
Granite City Press-Record
1815 Delmar Ave. Granite City
Second class postage paid at Granite City, Ill. 62040

Subscription Rates

Per Copy....25c

Mail Subscriptions

	Year	6 Mo.
City Rural Routes	$25.50	$12.75
Zones 1-2	27.50	13.75
Zone 3	28.00	14.00
Zone 4	28.50	14.25
Zone 5	29.00	14.50
Zone 6	29.50	14.75
Zone 7	30.00	15.00
Zone 8	30.50	15.25
Area Code 618		
Servicemen	12.75	6.40

SLEEPS, HURT IN CRASH

David Lee Hinkley, 29, of the Granite City Army Installation suffered multiple injuries at 12:15 a.m. Tuesday when he fell asleep while driving south, the front of his auto hitting the rear of the parked car of Patricia Kalips, Chattanooga, Tenn., near 2421 Madison Ave. The parked car was knocked against the rear of the parked pickup truck of David DeGonia, 2417 Madison Ave. Hinkley was taken by ambulance to St. Elizabeth Medical Center and fire and tow trucks also were sent to the scene.

BATTERY COMPLAINT SIGNED

Garnetta Manson of 1227 Bissell St., told police during the weekend, that she was walking home on East Market Street, when a woman came behind her and hit her repeatedly with a bottle. She showed police a scar on the right side of her head, bruises on her left side and also scratches. A battery complaint was signed.

REESE
DRUG STORES
GRANITE CITY 877-7588 • MADISON 877-0828 • BELLEMORE 451-7560
COMMUNITY MEDICAL ARTS BLDG. 877-5032

WHEN YOU NEED
R
SERVICE
YOU NEED
REESE DRUG

MasterCard
VISA

Photo DEPARTMENT Special!

Extra Color Reprints
19¢ PER REPRINT
Get Extra Prints from your favorite negative at this amazing low price.
OFFER EXPIRES 8/15/84

Carry it off in great style with your favorite REVLON fragrance!

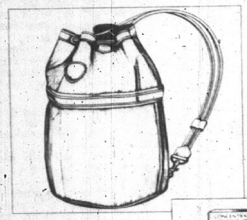

The REVLON 'Style Setter' Bag
(a 30.00 Value)
JUST 8.95 with any purchase of Charlie, Jontue or Scoundrel.

COMPLETE
CALCIUM
NUTRITION
WITH
NUTRI-CMD
Supplies
100 TABLETS
NOW
3.99
Calcium essential to build and maintain healthy bones.
Magnesium essential to deposit the calcium into your bones.
D-vitamin essential to bring calcium into the blood stream to be used by the body.
Eight out of ten adults don't get enough calcium in their diets. CALCIUM SUPPLEMENTS ALONE WILL NOT HELP. Calcium can only work to build and maintain healthy bones when combined with vitamin D and essential minerals as magnesium. NUTRI-CMD GIVES THE COMPLETE CALCIUM NUTRITION TO PREVENT WEAK AND BRITTLE BONES AND STOOPED POSTURE.
LOW CALCIUM NOW LINKED TO HIGH BLOOD PRESSURE!

ADVANCED MEDICINE FOR PAIN
NOW IN NON-PRESCRIPTION STRENGTH
ADVIL
IBUPROFEN
COATED TABLETS
24's Reg. $2.89 NOW $2.29
50's Reg. $4.94 NOW $3.89

BONNE BELL
10-0-6
12-oz.
For the price of 8-oz.
4.50

BONNE BELL
BODY GUARD
ROLL-ON
ANTI-PERSPIRANT DEODORANT
2.25-oz.
3.25

10-0-6
SUDSING CLEANSER
Leaves Skin Squeaky Clean
8-oz. 4.00

BEAUTIFUL
PLUM FACE KITS
BY BONNE BELL
Blushes, Shadows Pencil, Mascara and Applicators
8.95

Clairol®
Loving Care
No Peroxide Color-Lotion
Washes Away Only The Gray
Now Only 2.37

JOVAN
DIAL-A-TAN
Dial 2-5-8 for the amount of protection you need
Reg. $4.50
$3.99

PLAID
LUNCH NAPKINS
97¢
120-ct.

WILSON
TENNIS BALLS
Reg. 2.49
1.97

NORELCO CLEAN-UP MACHINE
25.97 each
Clean those hard-to-reach places in your car and home! Powerful, rechargeable hand vacuum is cordless and has a reusable dust cartridge.

Clearasil®
ACNE TREATMENT CREAM
REGULAR OR VANISHING
$1.95
.65 oz.
REG. VALUE TO 2.87

REESE PRESCRIPTION DRUGSTORES

Kelly Hogan
Plumbing Co., Inc.
3674 Highway 111, Granite City
931-1773 931-1774 931-1775
"RADIO DISPATCHED"
COMMERCIAL-RESIDENTIAL
☆ PLUMBING
SEWER CLEANING ☆ WATER SERVICES
☆ BATH & KITCHEN REMODEL
HOT WATER HEATERS ☆ GARBAGE DISPOSALS
☆ FAUCETS REPAIRED
☆ HEATING & AIR CONDITIONING
☆ CLEANING ☆ SERVICE
☆ HUMIDIFIERS ☆ NEW INSTALLATIONS
☆ STEAM & HOT WATER BOILERS
• LICENSED #058-000805
• BONDED
• INSURED
10% DISCOUNT FOR SENIOR CITIZENS
Heating and Air Conditioning Emergency Service
Call . . . Rollen . . . 538-7115
"MAY-JUNE-JULY-AUGUST SPECIAL"
10% DISCOUNT ON ANY KITCHEN OR VANITY FAUCET INSTALLED AT TIME OF SERVICE OR 10% DISCOUNT ON ANY SERVICE CALL FOR START UP OR REPAIR OF CENTRAL AIR CONDITIONING UNITS
WITH THIS AD!

Knights get approval to occupy former Johnson School

In a 12 to 2 vote Monday night, members of the Granite City Council approved C-3 zoning of the former Johnson School as the new home of the Tri-Cities Knights of Columbus Council 1098.

Final passage of the zoning had been delayed until an agreement could be worked out between the Norwood and Melrose Subdivision residents and the Knights.

THE ORDINANCE requires the Knights of Columbus to acquire property and construct a private roadway, at the club's expense, from West Pontoon Road along the west side of Rode Drive. The road is to be constructed in conjunction with a planned city drainage project in the Melrose Subdivision.

Irvin C. Slate Jr., a city attorney, told the council that the city is committed, under the ordinance, to "move forward and exercise good faith" in completing the drainage.

The ordinance requires that the road be established within 18 months and, if it is not, the Knights of Columbus have promised to shorten operating hours to noon to 7 p.m. until the road is finished.

ACCORDING TO City Clerk Robert W. Stevens, the Knights of Columbus facility would normally be allowed to stay open until the city's normal tavern closing hours of 1 a.m. on weeknights and 2 a.m. on weekends.

The ordinance also prohibits the use of lights on a ball field which may be constructed on the Knight's property at a later time.

The only two alderman who voted against the zoning were Sam Whitmer and Paul Fisk.

WHITMER SAID he doesn't think the city should get involved in the agreement between the two private parties. He also said he does not agree with the money that is being spent to provide drainage in the Melrose area.

Fisk had said earlier that he, too, disagreed with the drainage project. He said that the residents of his ward were not given free drainage and he did not think that the Melrose residents should be given drainage at no charge.

Fisk also questioned the legal implications of the ordinance at an earlier meeting, saying he feels the city may be sued if it is not able to start the drainage project within the next 18 months.

THE MONDAY agreement, marks the end of a two-month long delay in council action on the zoning. The Knights purchased the facility from the Granite City School District 9 for $587,000 earlier last spring. The facility formerly was zoned residential.

SPECIAL FREE ANNOUNCEMENT
AUGUST SALE
COME IN WITH A FRIEND, BUY ONE HAIRCUT & GET ONE FREE!
CALL STYLES UNLIMITED
Ask For Carol Reed
876-4626
Offer Good Thru AUG. 31/84
Offer Applies Only To Carol Reed

Summerstage to present 'Pinocchio' this weekend

"If only — if only you were real, little puppet. A real boy. Ah, how wonderful that would be. If I had a real boy, a son of my own . . . "

The above words express Geppetto's wish for a son in the enchanting children's show, "Pinocchio," which will be presented by Summerstage-Granite City, the community theatre company.

"Pinocchio", the story of the puppet who becomes a real boy due to the love of a kind man, will be presented Saturday and Sunday, Aug. 4 and 5 at the Star Theater on State Street in downtown Granite City. Curtain time is 2 p.m.

On both days, the audience will have a chance to meet and visit with the cast after the performances. Refreshments will be sold by the Star Theater.

Tickets for both shows may be obtained from any cast member by calling 877-2228, or at the door.

Major characters in "Pinocchio" are portrayed by George Cochran as Geppetto; Jim Drago as Pinocchio; Brian Harris as Geppetto's oldest and dearest friend, Master Cherry; Edie Donjoian as the Blue Fairy who brings Pinocchio to life and Joanne Tindall as the voice of Cricket.

Also, Bryce Moore as the carnival Barker; Mike Salem as Candlewick, Pinocchio's friend; Ann Scott as the Fire Eater; Adam Schneider as Harlequin, Pinocchio's wooden brother; Beth Bodnam as Columbine, Pinocchio's wooden sister and Micheal Moore as the undermining coachman who persuades Pinocchio and Candlewick to come and visit the land of the Dingalings.

Lisa Garcia Fensterman and Jim Fensterman portray the comedy duo of the clumsy Cat and the cunning Fox, respectively.

The show is directed by John Manoogian. Brenda Whitaker is the assistant director. Cindy Wood and Dynette Schrader are assistants to the director.

GCC changes its birthday party

The date of the Granite City Center's first birthday party has been changed.

GCC of Belleville Area College will celebrate its birthday Friday, Aug. 17, in its cafeteria, 4950 Maryville Road, Granite City.

The party will be from 11:30 a.m to 1:30 p.m. The Jazz Lab Band will play and refreshments will be served.

Carpenters' strike stops dam project

Work stopped this morning on the Lock and Dam 26 replacement project south of Alton as members of the Carpenters District Council of Madison County and Vicinity formed picket lines.

A spokesman from the office at 617 W. Chain of Rocks Road in Mitchell would not specify why union members have gone on strike, except to say that there is a disagreement over the contract. The carpenters' contract expired at midnight Tuesday.

The strike has stopped work on the $540 million project to build a new lock and dam to replace the present 46-year-old facility upstream. The general contractor of the project is Groves, Atkinson and Ball.

Against Vanzo's

Stolte, Peterson boost Spanky's

By AL BARNES
for the Press-Record

EDWARDSVILLE — When a pitcher shuts out Bill Stolte four straight times at bat, the fifth time he comes up, something has got to give, and that's for sure.

Stolte, playing manager of the 7-Up/Spanky's, came through with a three-run homer last night here at Hoppe Park to tie the game with their bitter rivals, the Vanzo's, in the ninth, 8-8, and set the stage for a dramatic blast by the club's business manager and former star player, Pat Peterson.

After Stole's spine-tingling opposite field, four-bagger, Keith Hoskison, whose two-run homer in Spanky's big four-run rally in the seventh had cut Vanzo's lead to 7-5, was walked by the losers' third hurler, Ralph Jackson.

Next Spanky's batter, catcher Joe Gasaway, was walked, but Jackson got Doug Peters to fly out to center.

Then up stepped Pat Peterson for his first appearance in a 1984 game. With the count 2-2, the wiry and slender Peterson blasted a drive through shortstop to score the winning (Hoskison) run. The Peterson blow could either been a hit or an error. It was that close.

Vince Broderick started again for the Spanky's and his luck against Vanzo's this season continued bad as the first three batters teed off on his pitches: a leadoff double by Kevin King, a 1-0 homer by Rod Jackson, and suddenly the lanky Broderick was in trouble.

Vanzo's added single runs in the second, fourth (a homer by King) and fifth. In the sixth, Stolte called on Marc Gluckman to relieve Broderick, and except for a bad bounce off of the rock-hard Hoppe infield, could have gotten off without a run. However, he did give up two runs but set down the side in order in both the seventh and eighth. Bill Huber, the Spanky's relief ace came on in the ninth and walked the leadoff man, Dave Veith, who went to third on a throwing error and scored what looked like an insurance run and making the score, 8-5.

Granite City's Darren DePew caught for Vanzo's and went two for five. The losers' top three hitters all drove in two runs: King (3 for 5), Jackson (1 for 4) and Veith (2 for 4).

Tonight the Vanzo's and Spanky's will again battle it out at Hoppe Park. Spanky's leads in the series this season, 3-1. Hurling for the Spanky's will be SIU-E's freshman hurler, John Groennert, of New Baden who will stay with the club for the rest of the season. Saturday night, Spanky's will play either Cape Girardeau or Sotolars for the Missouri state championship at 8 p.m. on the Maryville College diamond off route 40.

The following weekend, Spanky's will be at Wichita, Kansas, for the double elimination National Baseball Congress tournament. It will be their sixth trip in the seven years they have been a NBC team.

VA raises funding fee

The Veterans Administration is raising by one-half percentage point the funding fee collected by VA in connection with all guaranteed or direct loans closed on or after Aug. 17.

VA Administrator Harry N. Walters said the increase, from ½ percent to one percent, is made in accordance with requirements of the Deficit Reduction Act of 1984. Walters said the only exceptions are loans made to veterans receiving VA compensation for service-connected disabilities, or to surviving spouses of veterans who died in service or as a result of a service-connected disability.

The one percent funding fee must be collected in connection with all types of VA-guaranteed loans, including refinancing loans and interest rate reduction refinancing loans, home improvement loans, Graduated Payment Mortgages, Growing Equity Mortgages, and loans with buydown plans. The funding fee may be included in the loan and paid from loan proceeds without regard to provisions limiting the loan amount to the reasonable value of the property, according to VA.

The current interest rate for VA home loans is 14 percent.

$350 IN COINS TAKEN

Frank J. Kraus of 2767 Washington Ave. told police last week that someone removed $350 in coins from his upstairs bedroom. He reported that a digital watch also was missing from a table in the living room. Police reports did not say how entry was gained.

BUG ZAPPER STOLEN

An electronic bug killer valued at $200 was stolen from the rear yard at the home of Max Merz, 2351 Lynch Ave., earlier this month.

AAA Maintenance—
CARPET CLEANING
Call 876-2228

We are one of the largest Resale Stores in the area and
Our Inventory Is Always Changing!
If you haven't seen us lately, Come In & Browse!
HOUSE of VALUES
1420 State Street, Granite City, Ill.
10 A.M.-5 P.M. — MON.-SAT.
Many New Items Just Arrived!

DR. L. A. SHIPLEY
Announces a Lecture On
BACK PAIN and SCOLIOSIS
MONDAY, AUG. 6
7:00 P.M.
at his office
2502 PONTOON ROAD
OPEN TO THE PUBLIC 931-2001

NEW SHIPMENT JUST ARRIVED

COME SEE OUR SELECTION . . .
. . . EXCLUSIVELY AT . . .
VISA
MasterCard
J.D. Hudson
FINE JEWELERS
1901 STATE ST. GRANITE CITY, Ill. PH. 452-3186

BIG CHIEF
WOODROME
FOR
PRESIDENT
USED CAR PLATFORM

GOLD VALUED PRE-OWNED CARS
12 Mo. or 12,000 Mi.
Mechanical Repair Protection
$25 Deductible
NO EXTRA CHARGE

SILVER VALUED PRE-OWNED CARS
12 Mo. or 12,000 Mo.
Mechanical Repair
$50 Deductible
AT NO EXTRA CHARGE

BRONZE VALUED PRE-OWNED CARS
12 Mo.-12,000 Mo.
Drive Train Protection
$50 Deductible
AT NO EXTRA CHARGE

4415A '83 OLDS CUTLASS SUPREME — Extra clean Low, low miles . . $10,500
4324 '83 FORD LTD SEDAN — Just like new Only 5,XXX miles $10,295
4396B '82 CHEVROLET MONTE CARLO — Loaded with Options $7,995
3190A '81 OLDS 98 REGENCY — Loaded, Sedan $10,500
4695A '82 BUICK LeSABRE — Extra Low miles. $9,500
4443A '82 FORD LTD. — Extra nice Full size $7,995

4063A '80 LINCOLN CONTINENTAL SEDAN — Loaded, leather interior, 43,000 miles $9,500
4307A '81 PLYMOUTH HORIZON 4 DR. — 4 speed with air, 38,000 miles. . . . $4,795
3162A '79 OLDS CUTLASS — Brougham, Coupe. $4,895
4450A '81 OLDS CUTLASS — Loaded, Loaded, Extra nice. $7,495

SPECIAL FINANCING FOR QUALIFIED BUYERS

P68A '80 FORD T-BIRD — Super, Sharp car $5,495
3708A '81 OLDS CUTLASS SEDAN — Loaded, Brougham $5,995

MANY OTHER FINE VALUE RATED USED CARS COMING IN DAILY

WATCH THIS AD

Woodrome Oldsmobile
OPEN SUNDAY 11 A.M. to 4 P.M.
19th & MADISON AVENUE (618) 452-5107 (314) 241-0238 GRANITE CITY, ILL.

CONCESSION STANDS
MADISON FIRE DEPARTMENT
7th & LEE, MADISON, ILLINOIS
ETHNIC FESTIVAL AUGUST 3-4-5
FRIDAY, 4 P.M. 'TIL MIDNIGHT — SATURDAY & SUNDAY, 11 A. M. 'TIL MIDNIGHT
LIVE MUSIC & DANCING
FRIDAY, 8 P.M.-MIDNIGHT
SATURDAY, 8 P.M.-MIDNIGHT
SUNDAY, 2 P.M.-6 P.M. & 7 P.M.-11 P.M.
ETHNIC FOOD: Russian, Italian & Mexican
Shish-Ka-Bobs, Pork Steaks, Barbecued Chicken, Lamb
Pig In The Blanket, Etc.
ETHNIC FOODS ON GROUNDS ALL 3 NIGHTS
CARNIVAL RIDES
Advance Carnival Ride Tickets Now On Sale
At the Madison Fire Station
25 RIDE TICKETS . . . only $10.00!
ARTS & CRAFTS

Editorials

Granite City Press-Record

A Post Corporation newspaper

Published Monday and Thursday
By Granite City Press-Record, Inc.
1815 Delmar Ave., Granite City, IL 62040 — 876-2000

Twenty-five cents per copy. By mail to Granite City Rural Route $25.50 per year; first, second zones $27.50 per year; third zone $28.00 per year; fourth zone $28.50 per year; fifth zone $29.00 per year; sixth zone $29.50 per year; seventh zone $30.00 per year; eighth zone $30.50 per year. Six months one half annual rate. Servicemen $12.75 per year, $6.40 for 6 months anywhere in the world.

Member Southern Illinois Editorial Association, Illinois Press Association, National Newspaper Association, and International Conference of Weekly Newspaper Editors

PAUL HALBERT, General Manager

GARY SCHNEIDER, Editor

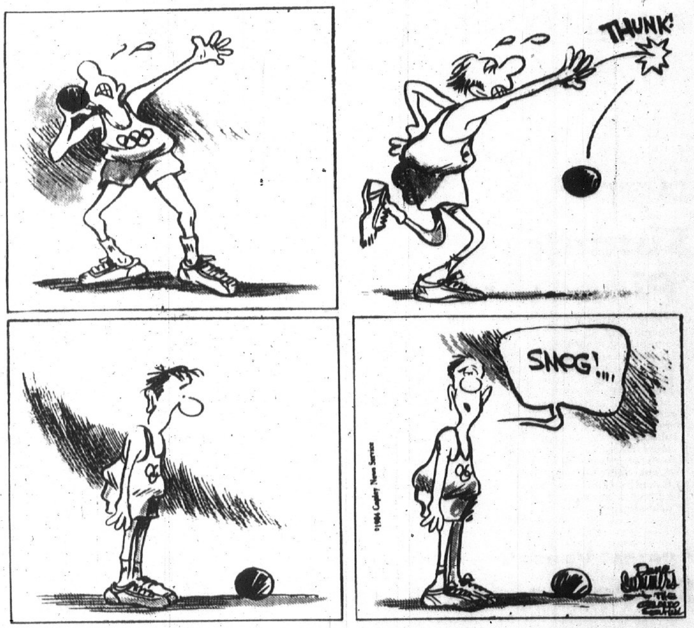

Shoppers deserve better lots

Driving through the Nameoki Road shopping centers the other day, it occurred to us that negotiating the drive from one shopping center to the other is not only inconvenient, it's dangerous!

It is almost as though some shopping centers have created "barriers" designed to keep shoppers from leaving that center and going to the next. The barriers take the shapes of concrete parking blocks, large piles of lumber products and potholes.

The vast majority of Quad-Cityans have been to the larger shopping centers in St. Louis and Fairview Heights. One of the things that makes shopping there enjoyable is the ability to get to a wide range of stores easily. It is a lesson the local centers should study.

Motorists should not be discouraged from driving from one center to another. They should be encouraged. For every motorist that drives from one shopping center to another, a different motorist comes the other way. The number of customers is not reduced and, ideally, is increased if they find it more enjoyable to shop among the various centers.

A coordinated effort should be made by the merchants of Nameoki Village, Crossroads Plaza and American Village to design new traffic patterns, nicely decorated lane dividers, preferably with some greenery; and to resurface the new major traffic lanes.

We observed a fire truck trying to reach a weed fire behind K-Mart Tuesday afternoon and saw it slow to a few miles an hour to go through a large pothole and then come to the stop at the end of a building to see if any traffic was coming from the blind side. That cost time and slowed the fire truck's arrival. That lost time could be the difference between a business fire being nipped in the bud and it raging out of control.

Motorists also find themselves looking side to side negotiating traffic from all directions in some of the wide-open parking lots.

We suggest a planner be hired by the shopping center associations to design a new traffic flow pattern.

Cooperation between the shopping centers in designing safe, attractive and convenient traffic lanes and controls would be in the best interests of not only the shoppers, but all merchants in the Nameoki Road shopping centers.

State board must be dreaming

(Guest Editorial from the Collinsville Herald.)

The State Board of Education must be dreaming. It is seriously proposing that the state enact a law requiring school attendance to the age of 18 or high school graduation, whichever comes first. The magic age now is 16.

There are two huge flaws in it. First, by requiring the public schools to try to educate many more students, it would dilute the funds per student. Teacher salaries would decline and scarce resources would be spread thinner. Or is the state Board going to mandate that the legislature increase the appropriations to take care of the increased load? Fat chance of increases when the state is falling farther behind on its obligation to fund 50 percent.

Second, it would hurt the education of all of the students by adding a large number of students who don't want to be in school. They would throw a heavy burden on already overburdened teachers, and disrupt classes to the detriment of the motivated students who need no law to force them to stay in school.

It's a terrible idea unless somebody comes up with big money to pay for it. Chances of that are slim or none.

GC Steel Credit Union plans new car sale

A new car sale is planned for Saturday, Sept. 29, by Granite City Steel Employees Federal Credit Union, in conjunction with area auto dealers. The sale will be open to credit union members only.

Each dealer will display a variety of new vehicles on GC Steel's salaried parking lot, 20th Street and Lee Avenue. Special prices will be offered and qualified appraisers will be on hand for those credit union members considering trading in their present vehicles.

The credit union main office will be open only for new car applications and share withdrawals pertaining to the sale. On-the-spot financing will be available for those who qualify.

The private sale will begin at 9 a.m. Sept. 29 and run through 3 p.m.

Local celebrations honor the Polish people

To the Editor,

The United States Congress unanimously passed House Joint Resolution 577 proclaiming August "Polish-American Heritage Month." President Ronald Reagan signed and presented the proclamation for "Polish-American Heritage Month" and extend congratulatory greeting for the 40th anniversary of the Polish American Congress during ceremonies July 25.

The Polish American Congress (PAC) a national umbrella organiztion for more than 3,000 Polish American groups, is sponsoring this month-long event. The PAC is coordinating thousands of activities across the nation during August. The purpose is to recognize the contributions of Polish Americans throughout history to our country and to the world.

From the time of our nation's founding, Polish-Americans have imparted their customs, culture and patriotic spirit to this country. The struggles of Revolutionary War heroes such as Thaddeus Koscuiszko and Casimir Pulaski and the accomplishments of today's Polish-American leaders who strive in high levels of government, business, sports, the arts and the professions have exemplified the bravery, ingenuity and freedom-loving sentiments of the Polish people. The quest for freedom throughout the world, and the recent endeavors of persons such as Pope John Paul II and the Solidarnosc leader Lech Walesa stand as beacons of hope for all people held bondge by intolerant governments.

In this area, two events are planned to honor the "Polonia." One is a picnic sponsored by the Slavic and East European Friends at Tower Lake, Southern Illinois University at Edwardsville, Sunday, Aug. 5. The other event will be a mass for peace in Poland at St. Stanislaus Church, 1409 N. 20th Street, Saint Louis, Sunday, Aug. 26, with a procession at 10:30 a.m. and mass 11 a.m. It is fitting that area residents join their fellow citizens of Polish descent for this significant observance.

The Aug. 5 picnic at Tower Lake will be from noon to dusk and feature dance and choral groups, food and drinks. Admission is free. For additional information, call 656-2348.

VI MAJKA
National Director,
Polish American Congress

RECOGNIZES SERVICE MAN WHO SAVED HIS LIFE

To the Editor:

I was driving down Niedringhaus Avenue going home July 17 and I ran out of gas in front of Branding Mobil Service Station, 1103 Niedringhaus. The filling station man was helping me push my big Pontiac up the incline backwards into his station. He was pushing from the side of my car guiding the steering wheel into the station and I was pushing the car from the front and fell down into the street.

My car rolled back into the street and I went completely under the car. Just before the front wheels crushed me, the service man, Steve Pickett, jammed the transmission stick into park and kept it from killing me.

I want this printed, if you can, to recognize him.

IVOR W. ROBERTS

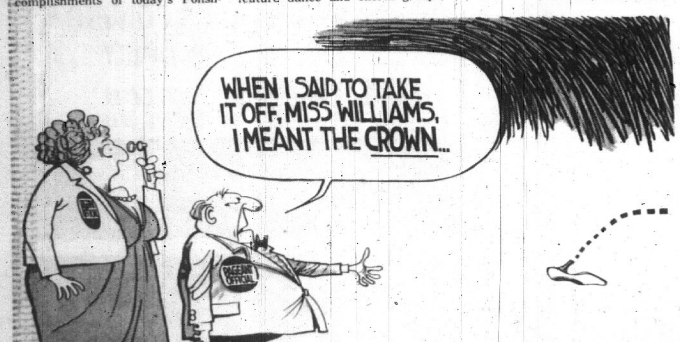

PR Readers React

JEFF COX

BEN GLASGOW

JOHN BAKER

DON WOLF

Olympic boycott

During this week's 1984 Olympics in Los Angeles, several sports announcers have made comments regarding the possible "tarnish" on the United States gold medals because of the Soviet bloc boycott of the Olympics. Persons visiting the Granite City Post Office Tuesday were asked if they thought the gold medals mean as much without the Soviet bloc competition. Their reactions follow:

Jeff Cox, Granite City

"I think it would mean a whole lot more if the announcers would stop bringing it up that the Russians didn't come."

Ben Glasgow, Granite City

"Probably not. There's always been an intense competition between the U.S. and Russia for years, probably going back to the Cold War."

John Baker, Granite City

"As far as I'm concerned, I don't care if the Russians ever come over here. It seems like everything's going real well without the Russians."

Don Wolf, Granite City

"The athletes are not having to strive as hard for perfection. We're one of few countries with expertise in almost all events, consequently, our people are not having to push as hard."

The Forum . . .

Our readers respond

Name and address must accompany each letter but will not be revealed if anonymity is requested. Communications of less than 250 words will be given preference. All are subject to condensation and grammatical changes. Those libelous or not in good taste will be rejected or edited.

Too much publicity for candidate who lost

To the Editor:

In response to the letter to the Forum regarding Jessie Jackson, to be looked upon as a hero, I'm asking John Williams, how he can feel Jackson should be a hero. I feel he broke the Logan Law and, had it been another president in office besides our president, Reagan, I'm afraid Mr. Jackson would be in a lot of trouble for what he took upon himself to do to promote his own ego trip.

As for the speech Jackson made being so glorious, I feel all Jackson did was preach a sermon to the nation. Had he given an altar call, I'm sure many of those people at the convention would had accepted Christ as their savior.

I feel many people are confused about a speech, asking forgiveness, and a sermon by a preacher. I feel a minister, whether black, white or whatever, has no business playing politics.

Jackson lost, so I feel the publicity should be kept to a minimum, such as with the other candidates who lost.

Don't print my name.

ANONYMOUS

Suggests using volunteers to repair pool

To the Editor:

My son and his friends use the Wilson Park swimming pool every day during the summer vacation. There is not much for teenagers to do in Granite City and it seems a shame for them to lose the pool.

After reading Henry Bieniecki's letter in the Forum, I feel he has a good idea. Mr. Bieniecki remarked that he had talked to other residents who also were engineers before coming to his conclusion.

I would imagine that the largest cost in remodeling the pool would be for the labor. In a town as large as Granite City, we should have enough qualified people to volunteer a few hours and get the pool fixed up for much less money than Mr. McDermott estimated.

We know from Mr. Bieniecke that we have several engineers and we also have two concrete companies in Granite City, who might be willing to give the project a little discount for the kids' sake.

I really don't feel that we need a new pool if the old one can be saved.

However, I hate for the kids not to have any pool at all.

A MOTHER

Urges kindness to all 'God's creatures'

To the Editor:

In the park tonight, a kind couple found and cared for a starving dog. The animal was a living skeleton, flesh stretched over bones, sunken eyes. How can it be that in a land of such plenty, animals, and even people, come to such an end?

The Association for the Protection of Animals opened last month. Although we cannot solve all the animal problems, we hope to aid in the adoption of unwanted pets and help reduce the suffering of others.

The APA is proud of the support it has received since its opening. Your newspaper is bringing the animals to the public in each edition. This is such a tremendous help.

Granite City Police Officers Doug Law, Robert Krause and Mike Murgic have all recently gone out of their way to aid animals. Donators have sent contributions and had faith in us for years so that the shelter building could be completed. Loyal and faithful volunteers will be helping care for shelter animals 365 days a year.

Chouteau Township has aided the APA with their Revenue Sharing Program. The Pontoon Beach Lions have contributed to our cause. The APA members and their families have been unceasing in the pursuit of their cause.

Many more acts of kindness, too numerous to mention, have aided the APA, but our organization needs more help. It needs the help of everyone in the community in a small, but significant, way. Please give a stray dog or cat a cool drink and a little food. Shelter pets from severe ice and snow. Please don't dump animals on the street or in rural areas. Have pets wear a collar and tag and search for them when they are lost. Treat pets appropriately, as they are God's creatures, put on earth to give us love and companionship.

Remember, no act of kindness, no matter how small, is ever wasted.

LINDA IRWIN

County is avoiding overspending so far

By JIM WOODCOCK

A mid-year report shows Madison County departments are apparently having little difficulty operating within their budgets.

County Auditor Arthur "Pete" Fields told the County Board finance committee that he will send letters to several departments that are running slightly over their budgets this year.

He stressed that no department has been guilty of an alarming case of overspending, and the county's budget situation appears sound for now.

In the beginning of the fiscal year last December, Fields and other county officials warned departments that staying within budgets might be difficult.

The board last fall approved very few budget increases to individual departments, making for an austere fiscal 1984 budget year.

Several department heads said layoffs and reductions in service were inevitable without receiving budget increases. But Fields said, so far, departments have managed well with the budgets they received.

That includes Recorder of Deeds Ronald Lucas, who has requested budget increases several times because of a staff shortage and the need for more sophisticated equipment.

"It looks like Rink is right on target this year," Fields said.

As of July 6, the recorder's office spent $128,642, 61 percent of its budget. Fields said departments should be at about 58 percent of their budgets by now, but that figure can vary in some cases.

The detention home, another county operation which experienced dire budget problems last year, is also in good financial position this year, Fields said.

Juvenile detention has spent $38,730, or 64 percent of its budget thus far.

Last year, detention home superintendent Darrell McGibany had to lobby hard to get the finance committee to release $10,000 in federal revenue sharing money for operations so it could remain open through fiscal 1983.

The jury commission has spent $24,022 or 67 percent of its budget. But Fields said the circuit court and circuit clerk will pick up expenses incurred once that budget is exhausted.

Departments which have spent slightly over 58 percent of their bugets so far this year include the circuit court, probation, vehicle maintenance, zoning and building, licensing and legal publications, coroner, and education.

"Maybe those departments are something that needs to be looked into, but it's nothing concrete," Fields said. "I don't know if there's any reason to become alarmed over any of these figures. It's still too early in the year."

Finance Chairman Bill Little of Alton said, "A lot of times they'll adjust their budgets and do what they have to do. We don't want to offend anyone on this with the letter."

Fields compiled the report based on operational expenditures from Dec. 1 to June 30, and salary expenditures from Dec. 1 to July 6.

Of the county's five departments that have spent the most money this fiscal year, four of them are at the average of 58 percent of their budgets so far, or below that.

The sheriff's department and jail has spent the most in the county thus far, $1.8 million, and is right at 58 percent.

The county highway deprtment is next, $1.7 million, and is only at 25 percent of its budget. However, much of that department's work is ahead.

The county clerk's office has spent $601,623 thus far, 56 percent of its budget. The circuit clerk's office has spent $537,718, right at 58 percent.

The county nursing home has spent $846,891 so far, 59 percent of its budget.

Two departments with large deficits thus far are the state's attorney-mobile home fund and the sheriff's department merit board.

Fields said the mobile home fund, which is 87 percent into its budget already, needs about $9,500 to get through the rest of the year.

He said an oversight by the finance committee when budgets were being created resulted in a small budget for that fund.

The merit board's overrun (78 percent of its budget has been spent) has resulted from a recent investigation of a sheriff's department employee, a legitimate expenditure, he added.

"Everything looks good so far," Fields said. "There hasn't been a significant impact anywhere yet."

DOGS LET LOOSE, TAKEN

Granite City Humane Office Paul Derossett told police late last week that someone entered the fenced in area of the Granite City Humane Shelter on Missouri Avenue and let all of the dogs out of their pens. A white German Shepherd dog had been taken. Police officials said there was no apparent entry made into the main building.

Big cash surplus still worries transit board

By PAUL GUSE

A bankroll of more than $3 million is making the Madison County Transit District board once again search for a good use for the money.

The board again has talked of suspending its quarter-cent sales tax as a way of reducing the surplus.

The transit board has reviewed various methods for spending the district's money since discovering the surplus funds in January.

The funds were left in the board's bank accounts when bus charges from the Bi-State Development Agency were temporarily reduced from $150,000 to $12,500 per month due to increased federal money made available to Bi-State.

The board at that time suggested a road improvement plan in which $1 million of the board's money would be spent to resurface Madison County roads which Bi-State buses travel.

That plan was tabled when Assistant State's Attorney Marshall "Zeke" Smith suggested possible legal problems. The board is still waiting for an opinion fom the attorney general.

Madison County Transit District Chairman William Haine said he is worried about the public's opinion of the huge surplus. "People accept a reasonable surplus but we're fast approaching a situation that is not good," Haine said.

"The problem we have created is because of our own thrift."

Haine said even though the transit board provided extensive programs for the transit of elderly and handicapped persons, through good management the board has still been able to accumulate a surplus.

He said that while he finds the surplus disturbing, the money is still being well used. He said all money is deposited in county banks — none is in Missouri banks — and is an asset to the county's economy.

Edwardsville consultant Matt Melucci, who has been retained by the board to prepare a planning report, recommended at the meeting that the quarter-cent tax for Bi-State not be immediately suspended as the board had previously suggested.

Melucci said that with the volatile nature of the transit industry, the board's surplus may be used up sooner than expected.

He said some rumors from Washington indicate that federal funding of transportation may be cut dramatically.

Haine however, said he was adamant in wanting to find a solution to the surplus. "It might be a complication for businesses (to have to change their tax schedules), but the interest of the taxpayers must come first," Haine said.

"Our intent is to improve the capital base of cities.

"If the agency can do that in the purview of its charter, we're doing what people want us to do.

"Not a week goes by where we don't get a complaint about a bus or special transit vehicle getting jarred by crumbling streets. The cities just don't have the money to keep up with it."

The board expects the opinion on the road improvement plan from the attorney general sometime this fall. If the opinion is favorable, some of the board's surplus money is to be spent on county streets.

Haine said the board might suspend the tax in addition to the road plan.

Regardless of the attorney general's opinion, a decision on suspending the tax should be made by December, Haine concluded.

EXPERT APPRAISING
MORRISS REALTY CO.
876-4400

Olympic™
WORLD CLASS
The Best There Is . . .
Actually there's no other class ring like OLYMPIC™
SPECIAL INTRODUCTORY PRICE
$89.95
in Valadium
Offer Expires November 30, 1984
SEE IT TODAY
Walker's JEWELRY AND GIFT SHOP
"Where Quality and Value Begin"
1237 Nineteenth St.
Granite City
Phone 451-4759

COME ON DOWN TO . . .
. . . FOURNIE FARMS
FOR HOME GROWN
SWEET CORN ☆ LETTUCE ☆ TOMATOES
☆ CUCUMBERS ☆ ZUCCHINI
☆ BROCCOLI and ☆ CABBAGE
STATE AID 35 (2½ Miles East of D.I.Y.)
NOW OPEN
HOURS: 9 a.m. - 7 p.m.

John 14:15 "If you love me, keep my commandments."

Our Lord is well pleased with obedience. Even above sacrifice. Whatever we render unto God in the way of love, devotion, and sacrifice, will be judged in the light of our willingness to give. God loves a cheerful giver.

Out of obedience and devotion arises a habitual faith which makes God, though unseen, a part of our life. He leads us and guides us in a sure path. He never leaves or forsakes us. God is faithful to His people.

Let us be faithful to God. How is this best done? By keeping his commandments. If we truly love Him, we will keep His commandments. By doing this you will show God your love. And you'll show the rest of the world also.

Why not love God today!

WORD OF LIFE TABERNACLE
12th and Meridian
Henry Crippen, Pastor

Trattler's
AFTER 76 YEARS
MUST RAISE CASH
to settle family trust.
$300,000.00
NATIONALLY ADVERTISED INVENTORY MUST BE SOLD AT SACRIFICE REDUCTIONS!
WE MUST RAISE CASH
to settle the family estate
EVERYTHING ON SALE
—FAMOUS BRANDS—
HAGGAR • LEVI • JOCKEY
LONDON FOG • CLIPPERCRAFT
DAMON • CAREER CLUB
FIORAVANTE • BURLINGTON
NOTHING HELD BACK
NEW DELIVERIES INCLUDED
LEVI JEANS $16.40
LONDON FOG JACKETS SAVE 50%
SUITS $99.00 REGULAR $150.00
DRESS SHIRTS LONG SLEEVE Reg. to $25.00 $13.90 DAMON • CAREER CLUB
HAGGAR SLACKS $15.00 VALUES TO $35.00
JOCKEY UNDERWEAR Includes Big Sizes SAVE 20%
DENIM JEANS FROM $7.99 LEVI • LEE • SEDGEFIELD
DRESS SHIRTS LONG SLEEVE Reg. $30.00 $14.90 GENO BRAND
HAGGAR SUITS
COATS Reg. $67.50 $57.00
PANTS Reg. $22.00 $18.70
DURING THIS LIQUIDATION SALE ONLY . . .
NO TRATTLER CHARGES OR LAY-A-WAYS
Trattler's
MasterCard VISA
18 NAMEOKI VILLAGE
MON.-FRI . . . . 9:30 a.m.-9:00 p.m.
SAT . . . . 9:30 a.m.-6:00 p.m.
SUN . . . . Noon-5:00 p.m.
Phone 452-2354 or 877-1506

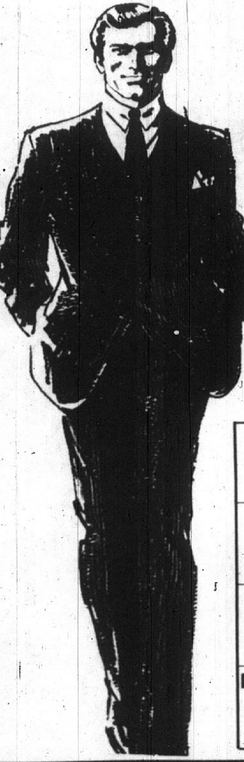

Robber flourishes knife at restaurant Monday

A knife-wielding robber obtained about $95 Monday at the Mister Donut restaurant, 3134 Nameoki Road.

The man appeared to be about 20 years old; 5-8 tall, weighing 120 pounds, with black hair and moustache.

He spent about 20 minutes there before displaying a large folding knife and demanding cash.

The robber also searched an employee's purse and unsuccessfully sought to gain access to a safe. He then pulled the cord from a telephone and ran south along Nameoki Road.

1st CHOICE TIRE CO.
4104 PONTOON ROAD
931-3201
HERCULES — MICHELIN
Lowest Prices On New Tires
Largest Selection Of Used Tires . . . $8.00 AND UP

LUXURIOUS BAR in the Leon Streif home on Parkview Drive is among the sights for persons taking a tour of the home Aug. 17 or 18, sponsored by the Old Six Mile Historical Society. The home now features the original furniture, purchased by the Thomas Brimberry family. Tickets for the tour went on sale today at First Granite City National Bank's Bellemore Village facility, 3206 Nameoki Road, and will be sold during banking hours through Saturday, Aug. 4. Tickets also will be sold at the branch bank Aug. 9 through 11. A $10 donation to the historical society is good for a shuttle bus ride from Suburban Baptist Church, St. Clair Avenue and Maryville Road, to the home and a tour. Proceeds will go toward creation of a museum of local history in the Quad-City area. (Press-Record Photo)

Steel quotas opposed by soybean farmers

Soybean farmers oppose moves by the steel industry to limit steel imports because it would not be in the best interest of soybean producers and the U.S. economy at large, according to Lloyd Anderson, president of the Land of Lincoln Soybean Association.

In testimony before the Senate Foreign Relations Committee earlier this month, Anderson told the committee, and its chairman, Senator Charles H. Percy (R-Ill.) that steel restrictions would result in lost exports of U.S. soybeans and soybean products and increases in the prices farmers pay for machinery, equipment and other steel products. The industry wants to limit steel imports to 15 percent of domestic use over the next five years.

"Soybean farmers place great importance on international trade," Anderson said, "This year alone (1984) the U.S. will export over $8.2 billion of soybeans and soybean products, the largest of any commodity sector. And Illinois soybean farmers will export over $1.3 billion in soybeans and soybean products."

Anderson said those exports go directly to the countries that will be hit by the steel import quotas. He said that if the steel industry gets its way, those nations will not be able to sell as much steel to the U.S. and eventually will not be able to purchase our soybeans and soybean products because they won't have earned enough foreign exchange.

Anderson also said that if the U.S. imposes quotas on steel imports, those countries would likely retaliate by slapping import barriers against U.S. exports to their countries. Anderson singled out the European Community (EC) which last year imported almost $4 billion in soybeans and soybean products. He said the EC would most likely retaliate by putting import quotas on U.S. soybeans and soybean products, a measure which the EC has recently considered.

Anderson voiced a probable response by some that the foreign customers would not reduce their soybean imports. But Anderson said that, even though that's true, those commodities can be purchased elsewhere. "While we agree that they need soybean imports, those soybeans don't have to come from the U.S.," Anderson said, "They can, instead, be imported from Brazil or Argentina, our major competitors.

With import quotas on foreign steel, which costs less than U.S. steel, U.S. steel prices would certainly rise. Not only would U.S. farmers lose exports, they would also pay more for machinery, equipment and other products made with steel, according to Anderson.

The Congressional Budget Office has projected the cost to U.S. consumers of steel quotas to be $7.7 billion annually.

Anderson called for an abandonment of this form of "protectionism."

"At a time like this," he said, "when we're already struggling to make a profit from farming, we can't afford such a cost. Let's not cripple one segment of our economy while trying to remedy another segment's problem."

Anderson is president of the Land of Lincoln Soybean Association, a 4,426 member association of soybean producers formed to promote soybean exports and encourage greater consumption of soybeans.

VENICE MAN ALLEGES BATTERY BY TWO MEN

Kenneth Boyd of 174 Viola Jones Homes, Venice, told police he was attacked by two men at 5:05 p.m. Monday after he left a store at the corner of Logan and Weaver streets.

Boyd said one of the men hit his head with a fist and an axe handle. He said the other man hit his head and face with a pistol and fists.

Police reports stated that Boyd's left ear was bleeding and his left arm was bruised and starting to swell.

RADIOS TAKEN FROM VAN

Mary Frances Boyles of 2306 Washington Ave., told police late last week, that someone entered her locked van by forcing open a window. An AM-FM cassette stereo and a CB radio were torn out of the dashboard. The vehicle was parked in her driveway.

DR. KEITH ZINN
CHIROPRACTOR
Phone 877-7066

State Police win Golden Eagle Award

Illinois State Police District 11, Collinsville, received three distinctions in a special ceremony at Sonnie and Char's restaurant, Monday morning.

District 11 was named the winner of the Illinois State Police Golden Eagle Award for stolen vehicle recovery. The program was implemented last September to recognize troopers' efforts to recover stolen vehicles.

STATE POLICE Superintendent Laimutis Nargelenas presented the Golden Eagle trophy to Captain Bobby Henry, commander of District 11. Henry's troopers accounted for 152 vehicle recoveries since Sept. 1, resulting in 32 arrests.

District 11 also had the top two individual troopers in the Golden Eagle program.

Trooper Jeffrey Grieve accumulated 70 points for the 24 vehicles he recovered. Grieve, of Bethalto, received a plaque and special set of license plates for his patrol car.

TROOPER Michael Donovan's 13 recoveries and 40 points placed him second behind Grieve in the program. Donovan, of Lebanon, also received a plaque for his efforts.

Grieve and Donovon also will have the opportunity to attend a conference of auto theft investigators in Reno, Nev., Aug. 26-31.

Master Sgt. Kenneth Barry, vehicle investigation bureau chief, said points were awarded for the type of recoveries made by the troopers.

Recovery of abandoned vehicles was worth three points, recoveries resulting in arrests were worth five points, and those which led to the discovey of auto theft rings were worth 15 points, according to Barry.

HENRY SAID HE was elated with District 11's first Golden Eagle, crediting the entire district staff for its hard work.

"I've put a lot of emphasis on this program ... that includes giving officers the latitude to work on the stolen car detail when they want," he said. "The Golden Eagle program has the effect of increasing troopers' awareness in identifying stolen vehicles."

Grieve said he felt good about the individual award but was especially proud of the achievement of District 11.

"IT TOOK EXTRA hard work and looking," he said. "I think in the long run the program has really paid off."

The program was funded through the Department of Law Enforcement but Barry said there is hope for outside funding next year.

"We hope to get the insurance companies involved in funding because the accomplishments of the Golden Eagle program save them money," he said.

Following the award ceremony, the special set of plates was affixed to Grieve's squad car by zone commander Paul Stokes. The red, white and blue plates, which were approved by Secretary of State Jim Edgar, are adorned with the Golden Eagle insignia and the Illinois state seal.

NARGELENAS SAID the Golden Eagle trophy was originally designed to be a traveling trophy. But in all likelihood it will remain with District 11 and a new one will be purchased next year, he said.

OVER THIRTY YEARS OF COMBATING PAIN

In his thirty-three years of practice in the Tri-City area, Dr. Walter Heidke has dealt with pain in all of its manifestations. People free of pain do not realize the terrible toll that is extracted in physiological and psychological disability to its victims. The foremost obligation of any healing profession is to assist the patient to be comfortable and resume a normal life. Many people, according to Dr. Heidke, come to Chiropractors after they have exhausted all other areas of medical expertise. Many are desperate for relief. Fortunately, Chiropratic is that most suited for pain reduction.

While other methods may prescribe drugs and alleviates, they at most afford only temporary relief. Chiropractors aim at relief without impairments and the frustrations of drug therapy. I have been providing health care in the community for over 3 decades and I am sure that this has built-up a sense of trust and confidence with my patients that is extremely supportive.

Dr. Heidke's practice is also unique in that he is a recognized expert in the field of forensic medicine. Dr. Heidke states that this situation just seemed to evolve when many of his patients had claims for injuries that required court assistance to verify. These situations were never ducked because Dr. Heidke felt he owed it to his patients to help them solve their problems and be justly compensated for their injuries. Dr. Heidke's endeavors are not confined to private practice, he is president of Advanced Educational Concept Incorporated, a video tape education production company. His expertise in the personal injury field is utilized by Logan Chiropractic College in putting on seminars for the college post doctoral courses. At this time his company, in conjunction with Logan College, is putting on seminars to teach doctors in the field how to handle personal injury situations. The course just given in St. Louis dealt with many medical-legal situations and demonstrated many diagnostic adjuncts such as the new Electronic Thermography equipment and electromyography equipment for nerve conduction studies.

In mid-August of this year, Dr. Heidke will take into his office a recent graduate of Logan Chiropractic. He is Dr. Charles King, Jr., a native of Granite City, Illinois. At that time, Dr. Heidke's office will be open six days a week in order to better serve the community.

It has always been Dr. Heidke's policy to offer quality service with a fee structure that people can live with. It's bad enough to be in pain, but to not be able to afford to get well is a sign of the times, and a terrible situation.

Dr. Heidke's office is located at 3701 Nameoki Road in Granite City. His phone number is 452-3444.

ADVERTISEMENT

CHRYSLER TECHNOLOGY CLEARANCE

GRANITE CHRYSLER-PLYMOUTH HAS FANTASTIC YEAR-END DEALS ON AMERICA'S BEST BUILT, BEST BACKED CARS!

PLYMOUTH RELIANT K
More passenger room than Tempo and a great clearance deal.
$8,299*

- IMMEDIATE DELIVERY
- EASY FINANCING for qualified buyers
- CHRYSLER'S 5 YEAR/ 50,000 MILE PROTECTION PLAN

Whichever comes first. Limited warranties on powertrain and outer body rust-through on all new domestic cars. Deductible applies. Excludes leases. ASK FOR DETAILS.
* Price excludes title, taxes and destination charges.
† Lowest percentage of NHTSA safety recalls of '82 and '83 cars designed and built in North America; longest warranty of 1984 American models.
HURRY FOR BEST SELECTION!

GRANITE CHRYSLER-PLYMOUTH
DOWNTOWN AT 19TH & GRAND
452-3137 876-8733
Chrysler Plymouth

Glik's

BELLEMORE
OPEN
MON., THUR., FRI. NITES 'TIL 9
SUN., NOON 'TIL 4:30

Levi's® Pre-washed Denim Jeans
Sale $18
SELLING ELSEWHERE AT $26
Men's waist sizes 28 to 38

Get ready for school in great fitting Levi's® basic denim jeans from Glik's. Because they're pre-washed, you can buy your exact size — there's no shrinkage! Choose from both straight leg and boot cut styles, and get ready for school with a perfect fit — at a PERFECT price — at Glik's!

GOOD THRU WEEKEND

Levi's JEANSWEAR

U.S. Steel quarterly profit is $140 million

U.S. Steel Corp. earned a profit of $140 million, or $1.04 per common share, on sales of $4.9 billion in the second quarter of 1984, Board Chairman David M. Roderick announced Tuesday.

This compares with a loss of $112 million, or $1.25 per common share, on sales of $4.4 billion in the second quarter of 1983.

Operating income totaled $472 million in the second quarter of 1984, an increase of $306 million over the comparable period last year. All segments showed an improvement over the same quarter last year.

Financial results for the second quarter of 1984 included $27 million (net of income tax) of extraordinary gain related to the early repurchase of debt.

Steel and related resources generated operating income of $84 million in $1.8 billion of sales in the second quarter of 1984, compared with a loss of $130 million on sales of $1.5 billion in the second quarter of 1983. "Second quarter operating results for steel and related resources are the segment's best since the third quarter of 1981," said Roderick.

"Steel product shipments were up 23 percent over the second quarter of last year with the greatest increases in sheet and tubular products. The corporation's continuing efforts to improve efficiency and reduce costs also contributed to this segment's improved operating results," he said.

Roderick continued: "The favorable effects of these efforts, however, are being diminished by the intolerable level of steel that is being imported into the U.S. market. During the first half of 1984, more than 12 million tons of foreign steel entered our ports, accounting for over 24 percent of the apparent domestic supply. Imports from government-owned or subsidized Third World steel producers have increased by over 90 percent during the same period. This continuing flood of government subsidized or produced steel underscores the urgent need for passage of the Fair Trade in Steel Act, which would limit the amount of imported steel to 15 percent of the domestic market for a five-year period. It is imperative that the Congress pass this legislation before it adjourns," he said.

Concerning the outlook for steel, Roderick said, "We have seen a marked decline in the level of orders for steel products in recent weeks, which will result in reduced third quarter shipments and operating rates. However, we continue to project a profitable year for our steel and related resources segment."

U.S. EPA approves measures to control lead in Granite City

U.S. Environmental Protection Agency (U.S. EPA) Region V officials have announced that the agency is approving the State of Illinois plan to control airborne lead polluion in Granite City The plan for the rest of the state was approved in 1982.

The U.S. EPA has set the lead standard at 1.5 micrograms of lead per cubic meter of air, averaged over 3 months. Lead is regulated because it can have severe health effects, particularly in children. Studies say it can lower children's I.Q. scores, decrease cognitive ability and damage the kidneys, the liver and the reproductive system. It also interferes with the production of blood.

Illinois reviewed air quality and emissions, data, did air quality modeling and developed a control strategy to prepare this plan.

The plan for Granite City had been delayed because there were no enforcement mechanisms. The plan now includes a set of consent decrees between the state and industrial sources of lead pollution.

The affected companies are Taracorp Inc., St. Louis Lead Recyclers and Tri-City Trucking Inc. These companies agreed in the consent decrees to limit lead pollution through a variety of industrial measures, including dust control plans.

U.S. EPA Regional Administrator Valdas V. Adamkus, said: "The plan is a good one which will protect the environment and the health of the people of Granite City."

Classes to aid diabetics

A great deal of information and help is available to assist diabetics live a full life and avoid complications. That is the reason St. Elizabeth Medical Center is offering classes Aug. 13 and 14 from 7 to 9 p.m. in Pascal Hall.

Carol Henrichs, registered nurse and diabetes educator, will provide a general overview of the disease and discuss symptoms, management and complications.

Registered dietitian Esther McGinnis will discuss nutrition, eating out, sweeteners and meal planning using the "exchange" system. Michael Weaver, a pharmacist at SEMC, will discuss insulin and oral anti-diabetic agents.

For additional information or to register for the classes, interested persons may call 798-3144.

BAC cage camp begins this Monday

Boys going into fifth through eighth grades can learn basketball skills at Belleville Area College's Sixth Annual Summer Basketball Camp.

BAC staff and players will teach basketball fundamentals through team competition and drills that improve individual skills.

The camp will meet from 1 to 4:30 p.m. Monday, Aug. 6 through Saturday, Aug. 11 in the varsity gym at the Belleville Area College main campus, 2500 Carlyle Road, Belleville.

Participants will view films of highlights from college basketball games and will hear guest speakers.

Awards will be presented to the Most Valuable Player, the player with the highest freethrow percentage and All-Star campers.

The $37.50 registration fee includes insurance, a T-shirt and shorts. Enrollment will be limited to the first 60 campers; registrations will be accepted up to the first day of the camp, space permitting.

For information and to register, call Jay Harrington, 235-2700, extension 271.

BOWS, RINGS TAKEN

Richard Knipple, owner of Galaxy Pawn Shops, 1826 State St., told police during the weekend, that someone broke into his pawn shop and took two hunting bows and 25 gold dinner rings. Entry was gained by forcing open the front door. The property taken is valued at $1,108.

POLICE FILE DUI CHARGE

Kathryn Jones, 63, of 56 Villa Drive was arrested in the 2000 block of Washington Avenue at 9:50 p.m. Tuesday on a charge of driving while under the influence of alcohol. She was released upon posting her driver license and $102 bail.

Births

Births recorded at St. Elizabeth Medical Center include:

BOYS

Mr. and Mrs. William DeIuliis, St. Louis, July 30, Christopher William, 7 pounds, 6 ounces.

Mr. and Mrs. Richard Worthen, 24 Moorland Drive, July 30, Eric John, 7 pounds, 15 ounces.

Mr. and Mrs. William Tester, 3507 Kirkpatrick Homes, July 31, Jacob Michael, 6 pounds, 9 ounces.

Decision soon on Davis' status

A decision may be made Tuesday, Aug. 7, by the Granite City Board of Education on a proposal submitted to it Monday night on behalf of B.J. Davis, who was dismissed June 29 as superintendent of schools.

A hearing attended by Davis and his attorney, Robert Wells, began July 23 and was completed July 30.

The board is expected to decide next week whether to accept the proposal, and an effort will be made to have all seven members in attendance. Only five members were present Monday night—President David Partney, Secretary Thomas Miofsky, Monroe Worthen, Dewey Melton and Alan Crider.

Wells said after the hearing that he had sought amplification of the six counts that were listed in the board's notice of intent to not renew Davis' contract. The former superintendent had held the district's top administrative position since succeeding Russell D. Johnson, who died in 1966.

The attorney said general statements but no specific allegations have been made by the board.

Although somewhat handicapped in replying, due to the absence of specifics, Wells said, the superintendent submitted a detailed review of his actions and programs—reflecting loyalty to and implementation of board decisions.

"We presented a proposal which we feel would serve the best interests of both Mr. Davis and the school district," Wells told newsmen outside the meeting room.

No decision has been made as yet on whether Davis will teach or have no duties in 1984-85. Either role has been offered by the board.

Davis has stressed his continuing intent to take no action harmful to School District Nine.

Asked whether the attorney has ruled out legal action in considering the various courses of action that are open to Davis, Wells said it has not been ruled out.

Although Davis referred questions to Wells, it is known that the former superintendent is dejected by the negative nature of the board's findings—a negativity he feels is not borne out by the positive nature of a massive accumulation of goals, activities, reports, honors and attainments both in recent months and over a long period of years.

The hearing on Monday evening at the board office lasted for nearly an hour. It was closed, at Davis' request.

Davis, 53, obtained board approval Feb. 7 to retire on June 30, 1986, at which time he would have qualified for a pension under the Illinois teachers' retirement system.

The retirement plan was accepted with regret and school records show no formal warnings or reprimands to him at any time during his service in the district.

Termination of employment, even with his salary paid through June 1985, under some circumstances might prevent him from qualifying for his retirement pay, some of which he contributed himself.

Early retirement is provided for at age 55 and it is necessary to remain employed in Illinois education until that age.

Actual pension benefits are determined by a formula taking into account a percentage of an average of the four highest consecutive annual salaries in the final 10-year period worked.

A St. Louis newspaper yesterday quoted a board member as saying there is some willingness to authorize 1985-86 employment for Davis, depending on financial factors. The member also was quoted as favoring a nationwide search for a new superintendent having special expertise in school finance.

CAR IS DAMAGED

Cheryl Turner of 806 Kirkpatrick Homes told police during the weekend, that when she asked an acquaintance to move her car, he drove away with it. The car was found at 2514 Hodges Ave., with four flat tires. A resident of the home denied any knowledge of the vehicle.

DECEPTION IS ALLEGED

Granite City police at 3:20 p.m. Tuesday booked Michael A. Brown, 22, of 2628 E. 28th St. on a charge of deceptive financial practice occurring about July 18.

PROPERTY IS DAMAGED

Robert Scaturro, owner of property at 1520 Seventh St., Madison, told police last week that someone caused more that $300 damage to his property. Damaged was a server tray. Kitchen cabinets had been pulled away from their frames and double door had been kicked in.

TRAILER TIRE DAMAGED

Clarence Hoi of 2309 Lynch Ave., told police during the weekend that someone punctured the left rear tire of his trailer.

No trial date set; Massey to prosecute

No trial date has been chosen as yet for Robert Earl Spainhower, 46, Madison, who is charged with two counts of aggravated indecent liberties with a girl, six-years old.

If convicted, Spainhower could be sentenced to up to 60 years in prison. Spainhower was sentenced in 1978 to four to six years in prison after four young girls were molested.

Assistant State's Attorney Randy Massey's only connection with the case is his role as prosecutor.

The investigation of Spainhower was conducted by Madison police and the Illinois Division of Criminal Investigation.

Spainhower initially was taken into custody in the current case on July 21. Formally charged and arrested July 24, he was transported to the Madison County jail.

TICKETED AFTER MISHAP

Gregory D. Brown, 36, of 2230 Lee Ave. was ticketed at his home for failing to report a collision a few minutes earlier, at 11:30 p.m. Monday, with the parked truck of Joe Spillers, 2600a Madison Ave., at the latter address. Police alleged that paint smudges matched.

America's getting the picture in just 1 hour from KIS.

No more waiting days or weeks. Now you can get your film developed in just 60 minutes with our revolutionary new Kis 1-Hour Photo Processor. We'll take your 110, 126, 135 or disc film and give you picture-perfect prints on Kodak paper in no time.

KIS PHOTO

JAN'S HALLMARK SHOP
#16 CROSSROADS

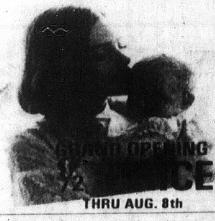

THRU AUG. 8th

Kodak is a registered trademark of the Eastman Kodak Company

CONTACT BURNS NURSERY TODAY
FOR A LAWN PROGRAM ESTIMATE

Scotts Lawn Pro

5-STEP PROGRAM FOR A BETTER LAWN

APPLIED PROFESSIONALLY OR DO-IT-YOURSELF

GUARANTEED RESULTS AND GREAT SAVINGS

CALL 1-656-5336

ehb EDWARDSVILLE

LENNOX
Heating Systems
Sales & Service
from the
Comfort Specialists

COMFORT
AIR CONDITIONING
and HEATING, INC.
876-2626 — 24 HOUR SERVICE

DR. E. L. STROTHEIDE
CHIROPRACTIC PHYSICIAN

Granite City-Born and Raised
Graduate-Logan Chiropractic College
Honors-Class Valedictorian
Honors-Dr. Al Smith Scholastic Achievement Award
Post-Graduate Studies Certification
Orthopedics
Radiology
Disability Ratings
Acupuncture
Licensed-Illinois, Florida, Kentucky, New Mexico
Past President-St. Louis Chiropractic Research Foundation
Member-American Chiropractic Association
Member-Illinois Chiropractic Society
Secretary-Tri-City Chiropractic Association
Experienced 20 Years of Family Practice

NO CHARGE FOR CONSULTATION
• WORKMEN'S COMPENSATION • AUTO ACCIDENTS
• MEDICARE • PUBLIC AID
WE WILL BILL YOUR GROUP OR PRIVATE INSURANCE

3412 NAMEOKI ROAD, GRANITE CITY, ILLINOIS
876-7800

Glik's

Sale Good Through Weekend

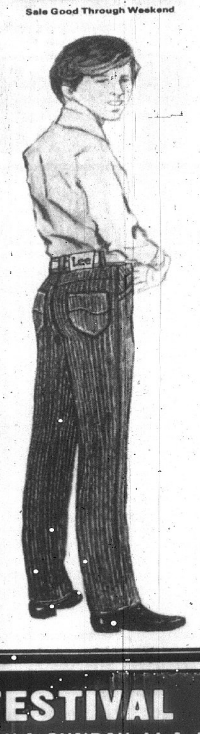

BELLEMORE

Lee

Student's and Boy's Pinstripe Jeans

SALE $19
Selling Elsewhere at $25.00
Student Sizes 25 to 30

SALE $16
Selling Elsewhere at $22.00
Boy's Sizes 8 to 14

SALE $14
Selling Elsewhere at $19.00
Boy's Sizes 4 to 7

NOW'S the time to get ready for school with Lee® pinstripe denim jeans from Glik's! These prewashed, straight leg favorites are definitely a fashion **necessity** for school!

MADISON FIRE DEPARTMENT
7th & LEE, MADISON, ILLINOIS

ETHNIC FESTIVAL AUGUST 3-4-5

FRIDAY, 4 P.M. 'TIL MIDNIGHT — SATURDAY & SUNDAY, 11 A. M. 'TIL MIDNIGHT

★ CONCESSION STANDS

LIVE MUSIC & DANCING
FRIDAY, 8 P.M.-MIDNIGHT
SATURDAY, 8 P.M.-MIDNIGHT
SUNDAY, 2 P.M.-6 P.M. & 7 P.M.-11 P.M.

ETHNIC FOOD: Russian, Italian & Mexican
Shish-Ka-Bobs, Pork Steaks, Barbecued Chicken, Lamb
Pig In The Blanket, Etc.
ETHNIC FOODS ON GROUNDS ALL 3 NIGHTS

CARNIVAL RIDES
Advance Carnival Ride Tickets Now On Sale
At the Madison Fire Station
25 RIDE TICKETS . . . only $10.00!

★ ARTS & CRAFTS

Gillett Group acquires Post Corp.

Gillett Group, Inc., said yesterday it has completed its previously announced acquisition of Post Corporation for $65 per share cash. The effective date was Aug. 1.

Post Corp., headquartered in Appleton, Wis., owns and operates newspapers, television and radio stations, and commercial printing plants in nine states. Its newspapers include the Press-Record and the Collinsville Herald.

GILLETT GROUP, Inc., is a privately-held company whose controlling shareholder and chairman is George N. Gillett Jr.

Gillett, headquartered in Nashville, Tenn., owns and operates businesses in television broadcasting, meat packing and food processing, and other related businesses. Principal properties are WSMV-TV in Nashville and Packerland Packing Company in Green Bay, Wis.

Chairman Gillett announced that David L. Nelson, formerly executive vice president of Post Corp., has entered into a consultancy agreement with Gillett Group, Inc.

EDWARD W. KARRELS, president of Gillett Group, Inc., was named president of Post Corp.

Lawrence Busse, formerly a divisional general manager of Post Corp., was named executive vice president - broadcasting. Gerald Gordon, also formerly a divisional general manager of Post Corp., was named executive vice president - printing and publishing.

Gillett said that David A. Ramon and Lawrence D. Haugen, both officers of Gillett Group, Inc., were named executive vice president - administration and executive vice president - finance, respectively.

ACQUISITION PLANS were announced 10 months ago. Transfer of Post's broadcasting licenses was approved in June 1984 by the Federal Communications Commission.

The Granite City Press-Record, founded in 1903, was purchased by Post Corp. in 1970 from C.E. Townsend and his family.

Paul G. Halbert is general manager of the Press-Record and the Herald. Both are published each Monday and Thursday. Gary R. Schneider is editor of the Press-Record and Judy Taplin is editor of the Herald.

ST. LOUIS MAN CHARGED WITH DRIVING OFFENSES

Hal Edward Headrick, 25, of St. Louis, was charged by Venice police at 8:25 p.m. Monday with driving under the influence of alcohol, reckless driving and speeding after police observed his vehicle coming out of the American Legion Parking lot on Broadway.

Police said that Headrick's vehicle spun around in several circles on Broadway, taking up both lanes of eastbound traffic. He allegedly crossed over into the center westbound lane at one point. Police then observed him swerving from the right eastbound lane to the left eastbound lane.

For Flood Insurance
Call LUEDERS AGENCY
877-0388

COMPLETE
REAL ESTATE AND INSURANCE SERVICE
SINCE 1925
LUEDERS AGENCY
H. E. LUEDERS 877-0388 J. M. HENDERSON

WHEELER AND DEALER is the name of the Granite City game to be available for sale this fall by the now-organizing Gateway BPW. The game, similar to monopoly, has blocks around the board that are offered for sale to Granite City businesses as a civic project. The completed game will be sold in area stores in time for Christmas. Enjoying the game, left to right, are Sandy Pence, circuit court bailiff, Alderman Paul Ray Bowler, Mayor Paul Schuler; City Treasurer Nick Petrillo and Alderman Jake Varadian. Standing are BPW representatives Donna Kimbro, left, and Barbara Hodges explaining the game to the officials. Ollie Derr, another BPW representative, also was present, but is not visible in this photo. *(Press-Record Photo by Pat Foley)*

New winner gets $3.8 million; '83-84 big year for lotto, state

The grand prize winner of the latest lotto identified herself to Illinois State Lottery officials Tuesday. She is Emma Lois May of Chicago's south side.

She will receive an annuity worth $3,867,880, payable at the rate of $193,394 per year for 20 years.

The winning numbers were 04, 12, 21, 36, 42 and 43.

There were 150 people who correctly matched four of six winning numbers and each will receive third prizes of $90.50.

This week's guaranteed grand prize for a single winner is $3.5 million. Multiple winners would share the grand prize pool.

Gross sales for fiscal year 1984, which ended June 30, reached $911,870,635, an increase of 77.1 percent over the previous year's $514,790,225, Gov. James R. Thompson said Monday.

"The lottery is now the fourth largest state source of revenue for general revenue funds, providing support for programs that benefit millions of Illinois citizens, including education, health, human service, public protection and justice, and natural resources and recreation," the governor said.

Thompson said the lottery's increased sales allowed education and other human services programs throughout Illinois to receive $337.1 million in support from lottery profits during fiscal 1984, up 75.5 percent or $162.2 million.

He added that the lottery's players, agents and game vendors also benefitted.

"Lottery players collected $432.8 million in prizes, and the agents — more than 7,000 small business people in the state — and vendors of lottery games earned $59.2 million in 1984."

Michael J. Jones, lottery superintndent, said prizes increased 87 percent over the previous year, while commissions to agents and vendors rose 77 percent.

The $337.1 million in profits in fiscal 1984 were almost half of the total combined profits of the lottey in its first nine years of operation.

Jones noted that the lottery reached two milestones during 1984: total gross revenue since the lottery began in mid-1974 exceeded the $2 billion mark, reaching $2.66 billion by year-end, while total profits since mid-1974 exceeded the $1 million level, reaching $1.1 billion by June 30, 1984.

Lottery agents earned about $45.6 million in the last fiscal year. Agents receive five percent of their lottery ticket sales, plus a bonus of one percent of any prize worth at least $1,000 won by a ticket they sold.

These bonuses have become increasingly important to agents with the addition of lotto, which has meant larg prizes for many players.

Last year, among the bonuses paid to agents were payments of $60,000 each to two agents who sold lotto tickets worth $6 million.

On the average, each agent earned almost $6,900 selling lottery tickets.

Agent ranks continued to grow during the year, from 5,184 to 7,710, a 50 percent increase.

The daily game continued as the lottery's biggest seller, increasing 29.4 percent over fiscal 1983.

Lotto, which completed its first full year as a lottery game, had sales of $298.8 million. In the first full year, lotto sales were about 81 percent of those of the daily game currently. The daily game was introduced in 1980.

Instant game sales were up 24.2 percent, to $196.4 million, while pick-4 sales increased 7.3 percent to $49.3 million.

In fiscal 1984, the lottery created 67 millionaires, 25 more than were created in the previous nine years of lottery history. The total now exceeds 110.

Jones attributed the increased popularity of Illinois State Lottery games to widespread acceptance of aggresive and creative marketing programs which were put into place almost three years ago.

Another factor in the lottery's continuing success, Jones said, was "the rapid broadening of the demographic base of lottery players due to introduction of the lotto game.

"Because of its large prizes, lotto appeals to people in all geographic areas of Illinois and at all economic levels."

The largest increases in lottery terminals and in lottery sales in general have been in areas outside of Cook County.

MAN DAMAGES APARTMENT

At a hearing in Granite City last week, Circuit Judge George Moran Jr. assessed a $50 fine against William Barber, 22, for property damage earlier that day at 3612 Kirkpatrick Homes. Furniture was overturned, a wall area was damaged and two windows were broken. Barber was treated at St. Elizabeth Medical Center for cuts on both forearms.

AAA Maintenance—
CARPET CLEANING
Call 876-2228

Leo Says...

IT IS FALL PLANTING TIME. PLANT NOW AND TAKE ADVANTAGE OF THE LONG COOL FALL NIGHTS. WE STOCK FRESH BULK GARDEN SEEDS. RADISH, ONION SETS, PEAS, BEANS, TURNIP, LETTUCE, CUCUMBERS, SPINACH, MUSTARD, ENDIVE, AND SWISSCHARD. FRESH BEDDING PLANTS, CABBAGE, BROCCOLI AND CAULIFLOWER.

MUMS IN BLOOM
$2.98 per pot 4 for $1.00
SPREADING YEWS $3.98
ZOYSIA SOD
$1.95 3 SQ. FT. PIECE
SEE US FOR YOUR CHEMICAL NEEDS.
WE HAVE TRAINED PEOPLE
TO HELP YOU.
schermer's garden shop
1201 MADISON, MAD., IL 877-8694
OPEN 8:30 to 8:30 WEEKDAYS — 9 to 5 SUNDAY

Cut Operating Costs Up To
50%!
LENNOX

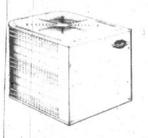

Power Saver
2-Speed Cooling
Up to 15.0 SEER in some models! Call today at
What is the SEER on your unit?
COMFORT
AIR CONDITIONING and HEATING, INC.
876-2626
24 HOUR SERVICE

Glik's
Sunset Blues by Chic
Girl's Stonewashed
Denim Jeans
Sale $22
ELSEWHERE $32.00
Sizes 7 to 14
Slims and Regulars

Go to school in style with slim fitting Sunset Blues™ by Chic.® Stonewashed "distressed" denim with a striped yoked front and contrasting dark blue leg panels. It's new and it's NOW —you'll find 'em only at Glik's . . . just in time for school and you!
BELLEMORE . . . OPEN
MON., THURS., FRI. NITES 'TIL 9
SUN. NOON 'TIL 4:30 P.M.
SALE GOOD THROUGH SUNDAY

Low rates make State Farm homeowners insurance a good buy.
Our service makes it even better.
Call me for all the details.

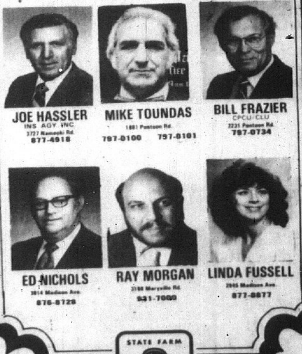

JOE HASSLER
INS. AGY. INC.
3727 Nameoki Rd.
877-4918
MIKE TOUNDAS
1881 Pontoon Rd.
797-0100 797-0101
BILL FRAZIER
CPCU/CLU
2231 Pontoon Rd.
797-0734
ED NICHOLS
3814 Madison Ave.
876-8728
RAY MORGAN
3198 Maryville Rd.
931-7000
LINDA FUSSELL
2945 Madison Ave.
877-8877
STATE FARM
Fire and Casualty Company
Home Office
Bloomington, Illinois
STATE FARM INSURANCE
Like a good neighbor State Farm is there

New Talbot program can help drivers who drink

Drivers who are under the influence of alcohol and drugs are responsible for automobile accidents which claim the lives of nearly 26,000 people each year across the nation. Thousands of others are injured or otherwise affected by the drinking or using driver. Everyone who has a problem with alcohol or drug dependency may be arrested someday for DUI (driving under the influence).

Being arrested for DUI is a serious matter, but thanks to a new program being offered through Talbot Hall at St. Elizabeth Medical Center in Granite City, individuals who are arrested for DUI can learn more about the general problems involved. And if a chemical dependency problem is affecting someone's life, the Talbot Hall program can show that person how to get help.

Talbot Hall's DUI Program teaches its participants about alcohol and other chemicals, and their effects on the body and on driving. The goals of the program are to provide education and attitude training designed to prevent further occurrences of alcohol and chemical-related traffic problems, to provide individuals with the opportunity to make informed choices regarding drinking and driving, and to channel alcoholic and chemically dependent persons into appropairte treatment programs.

Topics covered in the classes include:

—The effects of alcohol and chemicals on the body.

—The effects of alcohol and chemicals on the brain and on human behavior.

—The effects of alcohol on driving abilities.

—Some information about basic driving skills.

—Basic information about alcoholism and chemical dependency.

—Alternatives to drinking and driving.

—Treatmet resources available.

Each participant is required to complete a series of three class sessions. Before attending a class session, each prticipant must complete an interview with a counselor. Following completion of all class requirements, a final interview must be completed individually with a counselor. The Talbot Hall staff works as a team to evaluate each participant's progress and needs as he or she progresses through the program.

The Talbot Hall team collects data on participants and the staff develops an individual profile of each participant and the staff develops an individual profile of each paricipant's alcohol history, attitudes, behaviors and personality characteristics. These profiles form the basis for the staff's recommendations, which are forwarded to the state's attorney's office.

A final evaluation and reommendation report will be submitted to all legal parties involved. The findings of the report will be documented in detail and thoroughly explained.

DUI classes are conducted weekly, Tuesdays through Thursdays, from 6:30 to 10 p.m. at Talbot Hall Chemical Dependency Unit in St. Elizabeth Medical Center, 2100 Madison Ave. For more information, interested persons may call Scott Baer at 798-3069.

DUI AND BEER ALLEGATIONS

Fred Wicker, 35, East Alton, was arrested last week on Edwardsville Road for transporting beer, driving while under the influence of alcohol, and speeding. James Goodson, 20, Wood River, Andrew Kern, 33, East Alton, and Jeffrey Copeland, 23, Alton, were booked by Granite City police for possessing beer.

CAR BATTERY TAKEN

Alberta Jackson of 1117 Douglas St., Venice, told Madison police earlier this week that someone removed the battery from her car while she was attending church services at 921 Bissell St.

Loans offered to help small businesses reduce energy use

Department of Commerce and Community Affairs (DCCA) Director Michael T. Woelffer has announced that $500,000 will be available through the Energy Conservation Program for Small Business to help that state's small businesses meet their energy costs.

More than 10 percent of a recently surveyed group of Illinois' small businesses reported that higher energy costs had forced them to lay off employees and over half said they needed energy conservation improvements but could not afford to do the work. That's when we decided to step in and help with these costs," said Woelffer.

The state's Energy Conservation Program for Small Business will be funded with Illinois' portion of the "oil overcharge" settlement between the federal government and major oil companies. It will be jointly administered by DCCA and the Illinois Small Business Growth Corporation (ISBGC).

This program consists of two stages. The first element is a technical assistance program wherein DCCA will offer free, non-technical, walk-through energy audits. More than 275 small businesses have already received such an audit which will result in savings of nearly $1 million in energy costs.

The second phase of the program is an energy conservation loan program through the state and local lenders. The ISBGC can lend up to 40 percent of the loan principal interest free with a ceiling of $6,000. The local lender provides the remaining 60 percent at conventional rates. These business energy improvement loans are repayable within five years.

The loans are available to small businesses with assets under $6 million. Loan applicants must show the estimated energy savings resulting from the proposed improvements.

Loans can be used to fund a variety of energy conservation projects, such as more efficient heating or air conditioning systems, thermostatic controls or other measures that will result in long-term savings for the business. Through last year's program, 91 loans were issued in the amount of over $420,000 interest free. This resulted in project improvement costs totaling more than $1.2 million, said Woelffer.

"Our small businesses need all the assistance they can get in these days of rising energy costs. We feel this innovative program is an additional way the state can help ease their burdens," Woelffer added.

For more information on the Energy Conservation Program for Small Business, interested persons may contact: Jeff Mitchell at 1-800-252-2923 or DCCa's marketing representatives at: Springfield, 1-217-782-1460; Rockford, 1-815-987-7722; Marion, 1-997-4371 extension 305; East St. Louis, 875-9300 extension 379 or Belleville, 1-235-8566.

CRIMINAL DAMAGE ALLEGED

E. Armstrong of Toledo, Ohio, told Venice police earlier this week that he allegedly saw three male youths let the air out of one of his truck tractor tires. Armstrong signed a city complaint against all three subjects.

Butch Peterson
SERVICE
Chevrolet-Buick, Inc.
"Let Our Integrity Be Your Guide"
Route 50 West, Salem, IL (618) 548-5500
Butch would like to invite all his friends from the Granite City area to visit him if you are looking to buy a Buick or Chevrolet. Come see the fine selection and friendly service at . . .
BUTCH PETERSON CHEVORLET-BUICK, INC.
ROUTE 50 WEST SALEM, IL (618) 548-5500

Have Your Social Security Checks
DIRECT DEPOSITED
for Safety! Convenience!

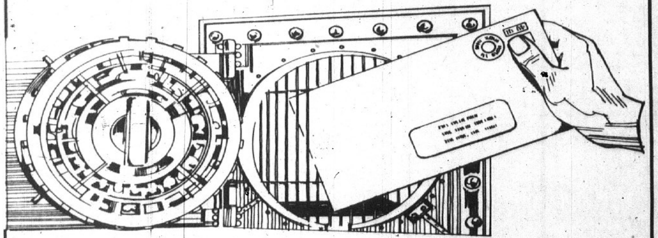

It's the beginning of the month . . . do you know where your government check is? With Direct Deposit, you'll know for sure, that your Social Security check is safe in your bank account! No more worrying about it getting lost or stolen . . . no more trips to the savings & loan or waiting on long lines! Each month, your checks are deposited into your NOW checking or savings account . . . automatically . . . and that means real 'social' security for you! Just contact us for all the details!

COME IN AND VISIT OUR PERSONAL TELLERS

FIRST GRANITE CITY SAVINGS
TWO LOCATIONS
1825 DELMAR AVE.
1529 JOHNSON RD.
452-3700
MEMBER FDIC

Our First Year
Anniversary Spectacular

OVELLA and CHUCK RUMFELT

Come in and meet my wife and me and help us celebrate our first year in business. Refreshments will be served!

SUITS FROM $79
BOTONY & PALM BEACH SUITS FROM $125
Slight Alteration Charge on Spring & Summer Suits
SEDGEFIELD JEANS $5 OFF
LIGHTWEIGHT JACKETS 50% OFF

SELECT GROUP SHORT SLEEVE DRESS SHIRTS ...... 50% Off
JAMAR SLACKS ...... 30% Off
YOUNG MEN'S BELTED DRESS SLACKS REGULAR $28.00 ...... $14.95
SPORT SHIRTS REGULAR $15.50-$25.00 ...... $10.00
KNIT SHIRTS EVEN SALE SHIRTS ...... 30% Off
JOCKEY UNDERWEAR ...... 20% Off
SELECT GROUP SHORTS ...... 30% Off

SPECIAL BONUS!!
Check This Before Season Value!
ALL NEW FALL MERCHANDISE 20% OFF
Includes Suits, Sportcoats, Dress Shirts, Cords and Wool Slacks. Hurry To Get Best Selection, (Fall merchandise can be put in layaway.)

Sale Ends Saturday, August 4, 1984

Schermer's MEN'S SHOP
#10 CROSSROADS SHOPPING CENTER
We Care About Your Appearance
STORE HOURS:
MON.-FRI. 9:30-9:00
SATURDAY 9:30-6:00
SUNDAY 12:00-5:00

Obituaries

Leland Beedle Jr.

Leland Beedle Jr., 54, of San Diego, Calif., formerly of Granite City, died Monday afternoon, July 30, 1984, at the Sharp Cavrillo Hospital in San Diego. He was admitted with a heart ailment.

Born in O'Fallon, Ill., Mr. Beedle lived in this area many years and was a resident of San Diego since 1966. He served with the U.S. Navy for 27 years and was a retired commander.

Mr. Beedle was of the Presbyterian faith and retired four years ago as vice president of the Pacific Ordinance & Electronics Co. in San Diego. He also was a member of the Retired Officers' Association and a past president of Clairemont Town Council.

The former resident graduated from the University of California at San Diego, and received his Ph.D. Degree from Dallas State College.

Survivors include his wife, Mrs. Gene Beedle; one son, Michael Beedle of San Diego, and two brothers, Ralph Beedle of Marietta, Ga., and Robert Beedle of Coon Rapid, Minn.

Visitation will begin at 6 p.m. Friday at Davis Funeral Home, 21st Street and Cleveland Boulevard where 10 a.m. funeral services will be conducted Saturday, Aug. 4. Burial will be in Bethel Cemetery, Collinsville.

Viola Skaggs

Mrs. Viola Gertrude (Whitaker) Skaggs, 83, of 1727 Edison Ave., died at 8:43 a.m. Wednesday, Aug. 1, 1984, at St. Elizabeth Medical Center where she was a patient for two weeks.

Born in Quincy, Ill., Mrs. Skaggs also resided in Deer Creek, Ill., prior to moving to this area 25 years ago.

She was a member of Grace Baptist Church and also held membership in the YMCA Senior Citizens' Club.

Her husband, Goebel Skaggs, died Oct. 19, 1974, and a son, F.G. Skaggs, also preceded her in death.

Survivors include one son, Leon Skaggs of Granite City; three daughters, Mrs. Nadine Summers of Granite City, Mrs. Margaret Wurmnest, Deer Creek, Ill., and Mrs. Joyce Bush of Eutis, Fla.; eight grandchildren and 12 great-grandchildren.

Visitation will be from 4:30 to 9 p.m. today at Irwin Chapel for Funerals, 2801 Madison Ave., where services will be conducted by the Rev. Bob Jones at 10 a.m. Friday. Her remains will then be taken to the McMikle Funeral Home in Charleston, Mo., for visitation from 6 to 9 p.m. Friday. Graveside services are to be at 10 a.m. Saturday in the Amour Cemetery, Bertrand, Mo.

Michael Soroka

Michael Soroka, 70, of Fort Lauderdale, Fla., formerly of Madison, ill three years with cancer died Monday, July 30, 1984, in a nursing home in Fort Lauderdale.

Born in St. Louis, Mr. Soroka lived in Madison almost all his life, until moving to Florida 23 years ago. He worked as a foreman at Laclede Steel in Madison while living in this area.

As a Quad-City area resident, Mr. Soroka held membership in Masonic Lodge 877, Scottish Rite Bodies, Ainad Temple, and Madison County Firefighters' Association.

Mr. Soroka served with the U.S. Army during World War II and was a member of the American Legion Post 36 of Fort Lauderdale and also held membership in Masonic organiztions in Florida.

His wife, Mrs. Geraldine Soroka, died seven years ago.

Survivors include one brother, John Soroka of Granite City, and a sister, Mary Wagner of Jennings, Mo.

Funeral services will be conducted Friday, Aug. 3, at a Fort Lauderdale funeral home with burial there.

Services conducted for father of GC woman

Funeral services for Claude E. Blacklock, 89, of 550 High St., Bowling Green, Ky., father of Doris E. Blacklock of Granite City, were conducted Monday, July 30, at 1 p.m. at J. C. Kirby & Sons Funeral Home in Bowling Green. Burial was in Fairview Cemetery, there.

Mr. Blacklock died at 6:50 a.m. Friday, July 27, 1984, at Cardinal Villa Home in Bowling Green.

Other survivors include a son, J.C. Blacklock Jr. of Miami Beach, Fla., and a brother, J.C. Blacklock of Owensboro, Ky.

GC budget is reconsidered and approved

By SUSAN SIGNAIGO-WEICH
of the Press-Record

In a special meeting Monday night, the Granite City Council approved the 1984-85 budget by an 11-3 vote. The budget approved was the same appropriation ordinance that was turned down by council members last Friday night.

Second Ward Alderman Sam Whitmer, who originally voted against the budget, motioned for the reconsideration. "I'm making this motion in an attempt to get it (the budget) off the ground and back on the floor," he said. "But I think there is a lot of room for discussion."

ALTHOUGH THERE was some discussion on the budget, there were no amendments made.

Aldermen Casmer Skubish (First Ward) and Woodrow "Woody" Moad (Sixth Ward) went on record as saying they were not pleased with the budget, but that they would vote in favor of it.

"I don't agree with some of the items on the budget, but I'm going to yield to my fellow aldermen and vote for the budget," said Moad. "I just hope we can keep the tax levy down. There are some things that I don't like in the budget but some things will do wonders for the city."

ALDERMAN SKUBISH said he feels the city should devise some type of plan that will keep the city's cash flow even. He said that, although there is a surplus of funds projected in the new budget, the late tax receipts this year could force the city to borrow money. "I don't want to vote against the budget, but I think we need some guidelines for spending," he said.

Mayor Paul Schuler reminded the aldermen that they are the ones who establish the tax rate and determine what is spent in the city. "It will take eight aldermen or seven aldermen and the mayor to determine what is spent," he said.

Afterwards, a role call vote was taken. Voting in favor of the budget were Aldermen Everett Morlen (First Ward), Skubish, Whitmer, Fred "Pat" Schuman (Second Ward), Carl Kittel and Paul Fisk (Third Ward), Phillip Miller (Fourth Ward), Woodrow "Woody Moad and Stephen Saltich (Sixth), and Michael Modrusic and Paul Ray Bowler (Seventh).

VOTING AGAINST the budget were Aldermen Lloyd Bailey and Jake Varadian (Fifth Ward) and Sharon Perjak (Fourth Ward).

After the meeting Monday, Alderman Jake Varadian said he voted against the budget because he feels some of the added expenditures are unnecessary. He said he would have been in favor of taking the actual budget from last year ($8.3 million) and adding to that figure $520,000 for sewer repairs, $350,000 for the employee bonus package and $50,000 for the reassessment of Granite City Steel.

"I think some of the increases in the budget could have been left out," he said. "I think it would have been fair to give the departments the same amount they had last year, plus add in the increases I outlined."

ALDERMAN PERJAK said she also would have been in favor of the plan outlined by Varadian. "Several of us got together and decided we would go for the budget if these were the only areas increased," she said.

She said that nearly every department has increased every line item from last year and that they also included anywhere from $7,000 to $10,000 in a contingency fund for their department. "It is just really inflated," she said.

"We haven't really shown a recovery in this city until this year and I think we're spending too fast."

SHE ALSO SAID she feels the discussion on the budget had been cut off by the mayor and that it had not been discussed properly.

Alderman Lloyd Bailey said he also feels some of the increases in the budget are unwarranted. He also said, however, that one of the reasons he voted against the budget was because his committee had been bypassed during the discussion on roofing bids.

Bailey said that he had obtained several bids for roof repairs at the street department but he feels the council did not believe he had done so. He said council action last week to allow Superintendent of Streets Mac Warfield to obtain prices for the roof work was "not right."

HE SAID THE action of the council was the "major reason" why he had voted against the budget.

The $9.7 million budget represents an increase of $1.4 million over last year's actual budget.

Major increases include a $350,000 bonus package for employees. This represents a bonus of $1,500 for each city employee, since they have not had raises for the past three years.

MAYOR SCHULER has pledged that the city's levy appropriation should not rise, despite the increases, which would mean no tax increases for Granite City residents.

Arrested as Florida probation order violator

Howard William Richter, 28, of Apartment 7 at 1700 Delmar Ave., was arrested there by Granite City police at 9:30 p.m. Tuesday on a Sarasota, Fla., judicial order alleging that he violated probation requirements.

The Sept. 23, 1983, order by Judge Owens asserted that the original case related to burglary and felony theft. Florida authorities will seek extradition.

CHARGED IN WARRANT

Donald R. Caughran, 21, of 2405 Iowa St., was served a warrant alleging for criminal damage to property during the weekend Granite City police served the warrant.

BRICKS BREAK WINDOWS

Jack Messick of 2141 Cleveland Blvd., told police during the weekend, that someone threw bricks through both his living room and dining room windows.

Services conducted for Robert H. Karandjeff

The Rev. Richard Hunt conducted funeral services at 2 p.m. Tuesday, July 31, at the First United Presbyterian Church, 22nd Street and Delmar Avenue, for Robert H. Karandjeff, 61, of 22 Camelot, Edwardsville, formerly of Granite City.

He died of a an apparent gunshot wound and was pronounced dead at his home on Monday, July 30, 1984, at 8:40 a.m. by Randall Irwin, Madison County deputy coroner.

Family members said Mr. Karandjeff suffered from multiple sclerosis many years, since he was in the military and had been undergoing treatment, including visits to the Mayo Clinic.

Born in Granite City and a longtime resident here, Mr. Karandjeff was general manager of Sunset Hill Cemetery in Edwardsville Township.

Survivors include his wife, Mrs. Irma D. Karandjeff; two sons, Robert Karandjeff of Granite City and Phillip Karandjeff of Caty, Texas; one daughter, Mrs. Karen Carrier of Germantown, Md.; his father, Henry Karandjeff of Edwardsville; two brothers, Ernest Karandjeff Sr., Edwardsville, and Harold Karandjeff of Orlando, Fla., and three grandchildren.

Burial was in Sunset Hill Cemetery, Edwardsville Township. Visitation was at Irwin Chapel for Funerals, 2801 Madison Ave. Memorials are requested for the Multiple Sclerosis Foundation.

Funeral rites for Julian Pastain, 83

Funeral services were conducted at 9 a.m. Monday, July 30, at St. Joseph Roman Catholic Church for Julian Pastain, 83, of Granite City.

He died 9:45 a.m. Friday, July 27, 1984, at St. Elizabeth Medical Center.

A 40-year resident, Mr. Pastain was born in Rumania. He worked at Laclede Steel for many years and retired there in 1967 as a crane operator.

Mr. Pastain was a member of St. Joseph Catholic Church and also held membership in Laclede Steel Credit Union.

Survivors include his wife, Mrs. Mary (Podnar) Pastain; two daughters, Mrs. Al (Mildred) Herzog of Troy, Ill., and Mrs. Richard (Jeanette) Loyet of Granite City; two brothers, Mike and Alec Jonka, and a sister, Flora Jonka, all of Madison; nine grandchildren and nine great-grandchildren.

Visitation was at Pieper Funeral Home, 1929 Cleveland Blvd., and burial was in Calvary Cemetery, Edwardsville Township.

G C Steel

(Continued from Page 1)

ordered a $3,589,110 cut, or about seven percent.

The Illinois Property Tax Appeals Board has set a hearing on the four-fifths reduction for November, and the affected taxing bodies are seeking to delay that until February to allow more time for them to obtain an independent appraisal of the plant, School Board President David Partney said Tuesday night.

Appraisal costs shared by the various agencies may exceed $200,000, Partney said at a Board of Education meeting.

THE APPRAISER likely to be hired is William Townsley of the Real Estate Appraisal Corp. in Chicago.

Board members said they hope to set up a contract outlining "time and material" costs so that the overall expenditure will be less if the appraisal proceeds faster than expected.

Attorney William Schooley, representing all of the taxing bodies, and Granite City Assessor Von Dee Cruse are conferring with Townsley this week and contract approval may be on the Aug. 7 school agenda.

As the largest local tax spender, the school system will pay more than half of the appraisal cost.

SCHOOLEY IS READY to work with Townsley and take whatever legal steps are needed to obtain pertinent Granite City Steel documents and financial records.

Access to the site to inspect plant buildings in detail will be sought. For many years, the assessments were mutually agreed upon, with little or no direct viewing by assessors and assessment review authorities.

Pres. Partney said the steelmaker utilized one appraisal firm in submitting its original assessment objection and currently is working with a second company in seeking to substantiate its belief that the valuation should be reduced sharply.

GOVERNMENT officials here will fight Granite City Steel's appeal for two reasons:

1. The assessment is the largest in the tax base and is counted on to help finance school, city, park, township, county, drainage and other expenses.
2. They think the plant is worth not only as much as it is assessed, but even more.

THEY SAY THEY TRIED to avoid the clash but at this point have no choice, and no more time for delay.

After an apparent compromise collapsed, GC Steel stopped proposing a series of yearly reductions and decided to seek the full desired reduction now.

Plant officials have said their protest is the wish of their corporation, and that the decrease sought would conform to the assessment level at other steel mills in the nation.

At the same time, they have commented many times that they do not wish to harm local governments.

THE SCOPE of the plant's voluntary contributions to governmental bodies and programs has expanded in 1983 and 1984. Increased emphasis has been placed on the plant being regarded as a helpful "good citizen."

Rather than phasing out and shutting down the local plant, as some steel companies have done in other cities, National Steel has committed itself to continued operation of the Granite City, Midwest (Chicago area) and Great Lakes (Detroit area) divisions. Its Weirton, W. Va., steel division was sold and is being successfully operated by the employees there.

In meeting its survival and profitability goals, the National Steel group has concentrated on cost containment and quality enhancement.

THE LINK with Nippon Kokan—expected to be completed in the third quarter of 1984—is seen as a further boost to efficiency and technological breakthroughs at Granite City Steel during a time when many major steel producers are still experiencing financial losses.

Led by Granite City Steel and National Steel, some of America's steelmakers have become profitable after more than two years of losses.

But with prices "soft" and with much below-cost foreign steel being imported, the degree of domestic steel profits is described as too small to be attractive to investors.

MESD

(Continued from Page 1)

reason for the rate increase. He said the increase would raise the $1.5 million the district needs to tie into a regional treatment system in two years. The additional $4 million cost of such a move would come from a state grant.

THE ILLINOIS Environmental Protection Agency has cited the Lansdowne Treatment Plant in the past for improper operation and maintenance. That plant provides for primary treatment of effluent.

At that time, the state told MESD that it could either build a new plant with primary and secondary sewage treatment at a cost of $11.2 million or join a regional system that would be serviced by the Granite City sewage treatment facility at a cost of $5.5 million, with 25 percent of the cost borne by MESD and 75 percent coming from grants. MESD has opted for the latter alternative.

Greathouse said he feels a rate increase is the more appealing way to raise money. "We can be chickens and wait two years and float $1.5 million in revenue bonds, but that would cost us $180,000 a year in interest alone."

THE LANSDOWNE area includes Madison, Venice, Brooklyn, National City, Washington Park, Caseyville, Fairmont City, East St. Louis and unincorporated parts of Stites and Canteen townships.

Woman bilked

(Continued from Page 1)

Once at the store, Knight said, the woman gave a man the money and was told to go home and wait for a call. When she returned home, the telephone was again ringing. Upon answering, she was instructed by "Officer Williams" not to try to call out because her line had been tapped. Knight said she did try to call the police once, but someone came on the line and told her not to call out.

The victim received another call Tuesday morning telling her that the police were still working on the case. Knight said she finally reached Granite City police about 1:45 p.m. Tuesday.

KNIGHT SAID he has checked the victim's phone and cannot determine how her calls were intercepted. Police have not determined whether the scam was instigated by local or transient conmen.

The suspect who impersonated the detective is described as a white man in his late 30s or early 40s, 6 feet tall, weighing about 150 pounds, having brown hair and wearing a sport coat and pants.

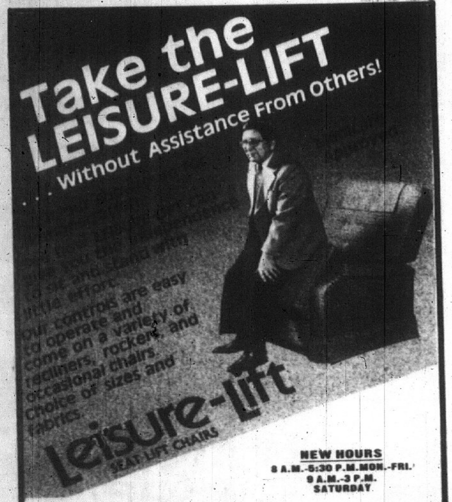

REESE
CONVALESCENT AIDS
1322 NIEDRINGHAUS 877-7588

HAVE WE GOT GREAT USED CARS ? You Bet

1984 Cadillac	$18,995
1981 Corvette	$13,500
1981 Mark VI	$12,995
1980 Omni	$3,495
1980 Mercury Bobcat	$2,195
1979 Grand Prix	$3,995

Elmer Molitor's Heritage Lincoln-Mercury
Rt. 159 & Belt Line Road ☆ Collinsville ☆ 344-3500

IT'S HEARING AID TUNE-UP TIME
FREE SERVICING & CLEANING ALL MAKES & MODELS
JERRY RAGAN, Hearing Aid Specialists

- Cleaning and adjusting of hearing aids.
- Cleaning of ear mold and replacing of tube.
- We service and repair all brands and models with full guarantee.

GUARANTEED FRESH BATTERIES
LOCATED AT
MIDTOWN PHARMACY
Johnson Rd. and Wabash, Granite City
877-1200

PRESS-RECORD Thursday SPORTS

A Sports Special
For Summers, Champ's more than a nickname

By ALAN L. GERSTENECKER
Sports Editor
of the Press-Record

When the St. Louis Baseball Cardinals returned from a west coast excursion recently, following them back to St. Louis were the San Diego Padres.

A member of the Western Division leading Padres is former Granite Citian and Madison High School graduate John J. "Champ" Summers Jr.

At 36, Summers doesn't see the action that he once did, but that suits him fine and he talked frankly about himself, his career and baseball in general.

Atop the National League West by more than eight games, the Padres and Summers looked like winners. This particular night, the first of a four-game series with the Cardinals, the Padres overpowered the Redbirds 4-1.

After the game, Summers sat in the visiting team's clubhouse, deep beneath Busch Stadium, laughing and joking like winners so often do in the familiarity of the clubhouse.

"Hey how about it. Didn't I do great," Summers said somewhat satirically. "We were so good tonight that these guys didn't even need me," Summers said directing his comments at teammate "Downtown" Bobby Brown, a Padre's outfielder.

Summers and Brown exchanged oratorical jabs before Summers' full attention was in the interview.

'Champ?" Summers said. "It's my father's nickname as well," he said working over an ear of buttered corn.

"My dad's John J. Sr. He was a boxer — ship champion — on the USS Arizonia during World War I," Summers said now taking a bite of a roast beef sandwich.

"When I was born I must've been all beat up. My dad said I looked like I went 10 rounds with Joe Louis. So, he stuck it on me at birth," Summers said of his nickname.

Summers' major league career doesn't span four decades like Boston's Carl Yastrzemski — he's currently in his ninth season. But, the path Summers took to reach the Majors is perhaps just as remarkable.

A 1965 graduate of Madison High, the brawny, muscular Summers lettered 14 times in various sports while a Trojan.

So, what's so amazing about that?

> *'I'm a good pinch hitter, and I'm an asset to this ball club doing what I'm doing. I can make things happen and I like my situation here.'*
>
> *Champ Summers*

Well, not one of those letters came in baseball.

In fact, outside of Little League ball, which he played until he was 13, Summers didn't play baseball until his senior year at Southern Illinois University at Edwardsville.

How then does a guy who never played high school baseball and just one year of college baseball break into the caste system of Major League Baseball.

'I don't know Summers said when asked. I don't have an answer for that one. I worked hard and I guess I was lucky."

Summers' lucky streak began in 1972 when, a senior at SIUE, he met then Cougar baseball Coach Rory Lee. Although in those early days even Lee was skeptical of the chances a first-year senior would have of breaking into the lineup.

"Some friends persuaded me to go out for baseball my senior year," Summers said. "When I showed up for the first practice, Coach Lee didn't take me serious. He took me to the side and said, 'Hey, there's no room, and I've had these guys for three years. Champ, I haven't even seen you play,' " Summers said quoting Lee.

"All I asked him for was a chance to play," Summers said.

> *'I hit a ball to deep center field... one of those outfields without a fence. The center fielder was so deep that after he caught the ball both men — including the one at second — had time enough to tag and score.'*
>
> *Champ Summers*

Disillusioned after sitting on the bench for about a fourth of the season, Summers got his chance in the final inning of a game that the Cougars were losing.

Trailing by a run with runners at second and third, Summers recalled the play that caused Lee to give him a second look.

"We were playing in Mobile, Ala., and there must've been one out. We had two guys on, at second and third. I was called to hit. I felt like it was our last chance," Summers said.

"I hit a ball to deep center field. It was one of those fields without an outfield fence," he said reminiscing. "The center fielder was so deep that after he caught the ball both men — including the one at second — had time enough to tag up and score before the throw reached the infield. We won the game.

"Ever since, Coach Lee has been one of my biggest supporters. He and Al Barnes," Summers said.

The "Al Barnes" Summers referred to is former SIUE Sports Information Director and now Press-Record sports reporter Alvin Barnes.

"Between Coach Lee and Al they saw that I made it into the "big leagues."

Discussing it further, Summers said, it was actually Barnes who convinced him to try out for the Cougar baseball team.

Summers said he was playing fast-pitch softball in Wilson Park one night after collecting a few homers during a previous game. According to Summers, Barnes, who saw the game, approached him and asked if he could have the same kind of luck with a baseball.

After an affirmed reply, Barnes convinced Summers to try out for the Cougar baseball team.

"Al is and always has been one of my biggest supporters," Summers said. "Heck, I was always in the paper, no matter what I did. All I had to do at SIU all I had to do was drop my books in the lawn and Al had it in the paper."

Following a banner season with SIUE in '72, Summers found his way to three pro farm league teams before breaking into the Majors in 1974 with the already two-time World Champion Oakland A's.

Summers was part of that World Series team in 1974 for two months before they sent him back to the Minor Leagues, just shortly before the Series.

"No, I didn't get a World Series ring. Heck, I wasn't with them for the whole season. It doesn't bother me, though. It's just the way it is. That's baseball. Sometimes it can be a cruel game," Summers said.

"I'll get my ring this year though."

After spending two years with Charlie Finley and the Oakland A's, Summers signed with the Chicago Cubs. He spent two years, 1975 and 1976, with the Cubs before becoming a member of the Sparky Anderson's Cincinnati Reds in 1977.

For three years, Summers belonged to the Reds. His first season with Cincy he batted a lowly .171. In 1978, he was sent to the Reds' Indianapolis farm league where he upped his average to .368 before re-joining the parent club later that year.

For the first half of the '79 season, Summers batted .200 with the Reds before being traded to the Detroit Tigers.

It was Summers' tenure with the Tigers which he now calls his best days in the Major League. After joining the recently reshuffled Tigers — which included the naming of Sparky Anderson as coach — Summers found his niche with the Motor City Maulers.

"My best days were with Detroit," Summers said. "Those three years — '79, '80 and '81 — was when I was at the top of my game.

"Heck, in 1981 for awhile I was batting .430 and made the cover of the Sporting News," Summers said. "Detroit is great. Its fans are great and Sparky Anderson is one of the best coaches ever," Summers said.

Now three years later, Summers is in another league and half a country away from Detroit, but that doesn't lessen his good will and love for the Tigers and Anderson.

"I'm excited about Detroit, and I'm happy for them and the kind of season they're having," Summers said. "I hope they make it to the World Series. I want to play Detroit in the World Series. I wish that they would win the American League.

"I like Sparky and wish him and his team well. In fact, he (Anderson) predicted in 1979 — in five years — that Detroit would be in the World Series. He said that, and I heard him say that.

"And sure enough, they're going that direction and so are we. It just so happens that now I'm on the other team," Summers said.

In the Padre's recent series with the Redbirds, Summers didn't play. In fact, last year as a member of the San Francisco Giants, Summers saw action in just 29 games. This year, his total is 21 games, one of which came on April 10 in San Diego against the Cardinals.

In this particular game, the Padres were trailing the Cardinals 3-1 in the seventh inning when Summers entered the game as a pinch hitter with the bases loaded.

Cardinal hurler Bob Forsch reeled back and hurled a fastball to Summers who obliged by knocking the ball out of Jack Murphy Stadium for a grand slam while simultaneously giving the Padres a 5-3 lead. San Diego went on to win the game 7-3. It was Summers' first career grand slam.

Once an outfielder and sometimes a first baseman for five Major League teams, Summers is honest enough with himself to realize that his chances of doing much more than pinch hitting are remote.

"Baseball is full of kids today," Summers said. "Heck, our whole outfield is 23 years old. And, we got Steve Garvey, a sure Hall of Famer, at first base. So, there's no chance there either.

"I'm a good pinch hitter, and I'm an asset to ths ball club doing what I'm doing. I can make things happen and I like my situation here.

"If anything, it'll (pinch hitting) keep me in the game a lot longer," Summers said. "If I played every day I might hit .250 and probably not steal any bases. You can be out of this game nowadays if that's all you can do," Summers said. "Besides, my legs and arm probably couldn't stand the rigors of day-in and day-out play.

"It doesn't bother me if I don't get in to play. As a pinch hitter, if I get into the game that means we're in trouble. I'd rather not see that. I don't care if I ever play."

Summers is kidding of course, but he does see the end of his playing career approaching. One of his first roommates in the Major Leagues, Reggie Jackson, has already hinted of retiring.

"I'm going to keep playing as long as I can. Doctors tell me I may be able to go another three or five years. I'd like to play until I'm 41."

Then what?

"I'm just going to have fun," Summers said. "That or I'll come back to SIU and coach their baseball program," Summers said in a half serious way.

"I've thought about that. That's of course if the position is open and they'll have me."

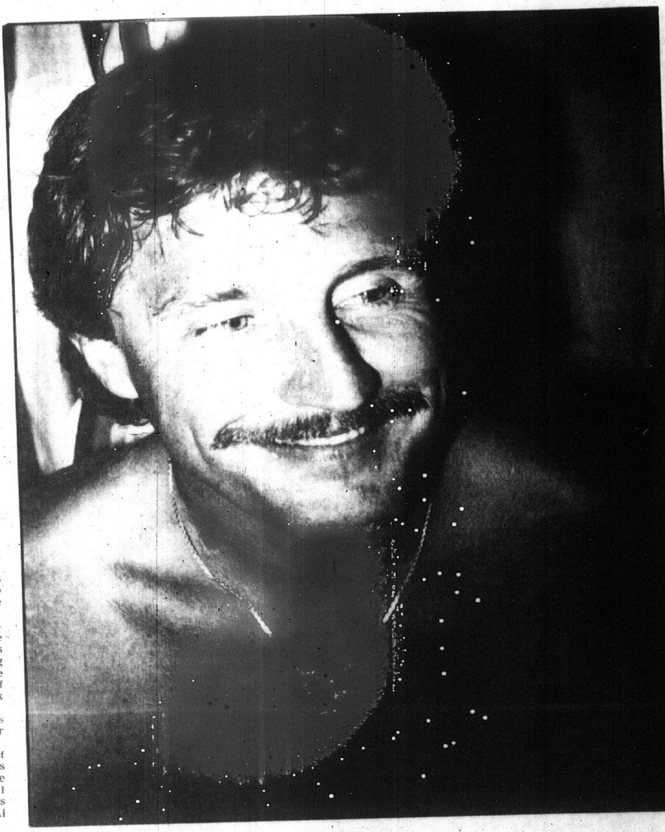

Champ Summers

Resident Tourney

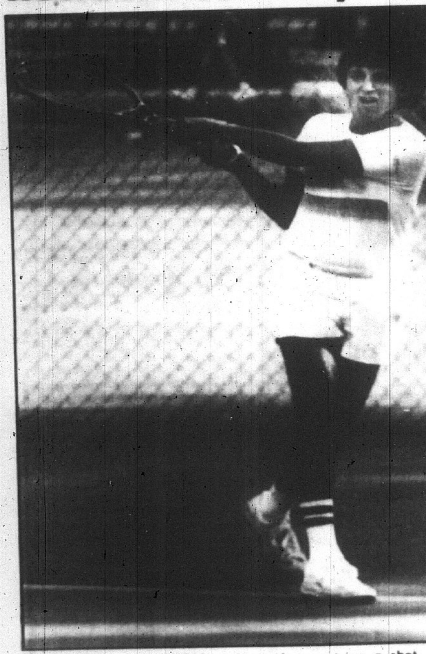

GROUND RETURN. Bob Harshany returns a shot Wednesday night during action of in the annual Granite City Park District Resident Tennis Tournament at Wilson Park. Harshany was one of several Granite Cityans to compete in the tournament concludes on Friday.
(Press-Record Photo by Paula Wise)

Paddlers' Seek 5th Consecutive Title
'Anxious' swimmers await SWISA

By PAULA WISE
of the Press-Record

GRANITE CITY — Shooting for their fifth straight Southwestern Illinois Swimming Association Championship, Paddlers' Swim Club will take the pool Saturday facing its toughest competition it has seen in recent years.

"This is the first time they (Paddlers) have gone into the meet with a loss," said Paddlers swim coach Celeste Sonnenberg, whose team was defeated earlier in the season by a tough Summer Haven squad.

"I think they're more worried this time than they have ever been before. They know which teams have the good swimmers and how well they will have to do to win."

SINCE meeting Summer Haven June 26, Sonnenberg says her swimmers' times have definitely improved and she is anxious to see how they will compare against them now.

Although Paddlers' toughest competition should come from Summer Haven, Sonnenberg believes Montclaire of Edwardsville also presents a definite threat to her team. Paddlers defeated Montclaire by just five points 315-310 on July 17.

A win by the 15-18 girls relay team in the final event proved to be the winning margin.

Coach Sonnenberg feels the relay teams will again have to do well if Paddlers is to retain their SWISA crown.

"FOR US to win, our relays teams are going to have to do well, but where they will place is hard to tell," said Sonnenberg. "Some of our relay teams haven't been beaten all season. But when you swim against a team during the season, sometimes they have kids on vacation or missing so it's hard to say."

Sonnenberg also added that Paddlers would need at least one and hopefully two swimmers in the finals from each event. The finals take the top six out of 14 in each event. Everyone who qualifies for the finals receives points for their team.

THIS WEEK Paddlers' are slowing down their practice schedule as they prepare for Saturday's championships.

"What we are doing this week is peaking them. We're decreasing yardage and working on our starts and turns. They're getting lots of rest," said Sonnenberg. "These practices are really easier compared to what they are used to."

Sonnenberg hopes to repeat last Saturday's victory by the Paddlers' diving team. She also feels that the victory by the diving team may help her team as it heads into the championships.

"I'm glad they won," said Sonnenberg. "They went in as underdogs too. So I think it showed my team that it could be done.

"They (the swimmers) all came in Monday and wanted to know how the divers had done. There's a lot of pride here. They want both teams to do well."

Saturday's championships, which begin at 8:30 a.m., will be held at Paddlers'.

Tuesday Night
Blue Division late rally dooms Reds in Inter-City All-Star game

By PAULA WISE
of the Press-Record

CAHOKIA — Brooklyn Robin's coach Clyde Thomas lost his first game of the season in Inter-City league play, Tuesday night. However, it wasn't Thomas' Robins who lost the game, but rather the Red Division All-Stars of the Inter-City League for which Thomas served as head coach.

The Red Division team, which was highly favored going into the game, consisted of players from four teams, including the top two teams in the league, the Brooklyn Robins and Granite City's McDonalds. The other two teams represented on the Red Squad were the East Alton Royals and the Cahokia Braves.

DESPITE having several of the area's top players, the Red Division was unable to hold on to a four run lead and dropped the game 8-7 in the bottom of the nineth.

The Blue Division, which consisted of players from the Granite City Chiefs, the O'Fallon Merchants, the Maryville Red Sox, and the Metro Wildcats, scored five runs in the bottom of the ninth inning to take the victory.

Granite City's Dominic Griffin delivered the big blow for the Blue Squad as he lauched a two-run single that tied the game at seven. Tim Abernathy of O'Fallon got the game winning RBI as he sent a sacrifice fly into right to score Maryville's Jack Graham.

WALKS TO Granite City's Rob Ficker and Milt Roe got the inning started for the Blue division. An error by the Red teams shortstop, Tom Robien allowed a run to score and Jim Engelage to reach base safely.

Singles by Mike Harwood and Graham pulled the Blue squad to within two runs before Griffin tied it up with his single.

O'Fallon's Brian Steinfeldt got the win for the Red Division as he pitched the final four innings. East Alton's John Streper took the loss for the Blue Division.

McDonald's Mike Zukas started the game for the Blue division and went three innings allowing just one run.

"I KNEW if we could keep them close Brian would come in and nail it down," said Red Division Coach Ed Bugger. "I really didn't expect to get five runs, but the guys came through. They were up and they wanted to win badly."

Although the Blue Division was the first to score as they took a 1-0 lead in the third, the Red Division dominated throughout the game. In the top of the fourth, three runs put the Red team on top 3-1.

The Red Division continued to score as they added two runs in the fifth and single tallies in the sixth and ninth.

The Blue Squad chalked up single runs in the fourth and seventh before their five-run explosion in the nineth inning.

ALTHOUGH Coach Thomas of the Red Division said he did not expect such a comeback from the blue squad, he was happy that the game turned out to be as close as it did.

"It was a good ballgame. I think everyone who saw it enjoyed themselves," said Thomas.

"When you come to a game like this naturally you want to win, but you also want to let everyone play. The defense broke down in the late innings and made some costly errors. That's what really hurt," Thomas added.

One dark spot for Granite City fans came in the fifth inning when McDonald's Jeff Parker, who had beaten out an infield single, left the game with a pulled hamstring.

It is unknown whether Parker will be available Saturday when McDonalds will meet the Brooklyn Robins. The game is scheduled for 1 p.m. at Wilson Park.

SCORING

RED	000	321	001—7	10 4
BLUE	001	100	105—8	13 3

RED DIVISION: Woolridge 2-1B, RBI; Nation 2-1B; Foutch 2B, 2 RBI; L. Parker 2B; J. Parker 1B; Harris 1B; Jackson 1B; Tongay 1B. LP-Streper, BB-5, SO-10, LOB-11.

BLUE DIVISION: Harwood 3-1B, 2 RBI; Robins 2B, 1B; Hamilos 2-1B; Griffin 1B, 2 RBI; Engelage 1B, RBI; Akins 1B; Graham 1B; Schwarz 1B; Lansing 1B. WP-Steinfold, BB-12, SO-9, LOB-11.

I-C ALL-STARS. Nine team members from Granite City's two representing teams in the Inter-City Baseball League teams, McDonald's and the Chiefs, competed in Tuesday night's All-Star game in Cahokia. Representing both McDonald's in the game were Jeff Parker, Lance Parker, Steve Ficker and Mike Zukas. Ray Harris, of McDonald's, was one of the coaches. Representing the Granite City Chiefs in the game were Darrell Elmore, Dominic Griffin, Milt Roe, Dennis Gurkin and Rich Takmajian. Dennis Gurkin Sr. was also a coach.
(Press-Record Photo by Paula Wise)

Soccer rules meeting set for Aug. 22

Soccer officials and coaches seeking to keep up the the most recent rule changes made by the Illinois High School Association may wish to attend a meeting at Granite City High School on Wednesday, Aug. 22.

According to GCHS Athletic Director Greg Patton, GCHS will host a rules and interpretation meeting in the high school gymnasium annex at 7:30 p.m. The meeting, which will be led by Haig Nighohossian, is not exclusively for coaches and officials.

Interested persons wishing to attend are welcome, Patton said.

The meeting is free.

Outdoors
New Ducks Unlimited chapter plans fund-raising banquet on Sept. 13

According to Tony J. Zedolek, chairman of the newly organized Granite City Ducks Unlimited committee, persons from Granite City and surrounding areas interested in participating in a practical conservation program will be given an opportunity to do so come this fall.

As a local representative for the international waterfowl conservation organization Zedolek said, "When it comes to conservation, there are a lot of good people out there with good intentions who would really like to make a positive difference in how wildlife is perpetuated on this continent, but just don't know how to go about it."

Zedolek went on to say that he volunteered to help raise funds for Ducks Unlimited because of the organization's impressive habitat track record. Since 1937, Zedolek said that this private, nonprofit organization has constructed more than 2,100 wetland projects throughout Canada — a country where over 70 percent of North America's ducks and geese are produced and where Federal Duck Stamp dollars can't be spent. As a result, Ducks Unlimited has reserved more than 3 million habitat acres and created more than 13,000 miles of crucial nesting shoreline for the waterfowl.

Concluding his remarks about the importance of DU's conservation effort Zedolek stated, "Our committee will soon be calling on conservation-minded individuals within the community to help support our DU fund-raising banquet scheduled for Sept. 13 at the Granite City Knights of Columbus Hall. We're going to have a lot of good food, good prizes and good fund for everyone, and those who attend can rest assured the dollars we raise are going to a very good cause."

During the fund-raising banquet there will be an auction of valuable art prints by famous wildlife artists, such as John Eberhardt, Lynn R. Kaatz and George C. Kieffer's "Illinois Duck Stamp."

Tickets for the banquet are available at Lane's Archery, 1837 Delmar or from Vernon Lockridge at National Auto Parts, 19th and Madison Avenue. or from Zedolek.

Persons seeking further information about the banquet or Ducks Unlimited may contact Zedolek at 877-2458.

Guelker to lead two coaches' courses

Bob Guelker, soccer coach of Southern Illinois University at Edwardsville and State Director of Coaching for the Missouri Senior Soccer Association, has announced that two coaching courses will be held in August that will lead to a state coaching license.

The "F" course is a nine hour course held on Friday evening, Saturday morning, and Saturday afternoon and designed for youth team and beginning coaches.

The locations and dates of the "F" couses are: Aug. 10-11 at St. Ferdinand's School in Florissant and Aug. 17-18 at Washington University. Cost is $15.

For more information and application write: Bob Guelker, professor, Box 67A, Southern Illinois University at Edwardsville, Edwardsville, Illinois 62026-1001.

GCHS golfers begin Aug. 20

Russ Chappell, Granite City High School's golf coach, has slated Monday, Aug. 20, as the day for his team's first practice.

Chappell said returning lettermen and veteran golfers are asked to be at Arlington Golf Course at 1:30 p.m. while incoming freshmen and upper classmen who did not compete last year are asked to come later, at 3 p.m.

Following a welcoming talk, Chappell said his golfers should be prepared to take to the course.

BUY A NEW
'83 T-BIRD "Heritage"
(This vehicle is equipped with all factory Options)
Was $15,184.80 IS $11,998.80
SAVE $3,186.00
BRODHEAD Ford
62 YEARS STRONG AND GETTING STRONGER
8895 ST. CLAIR AVE.
Next to French Village Drive In
397-6042 271-3700

GOLD MEDAL USED CAR SALE!
TOP CONDITION · BEST DEAL · FINEST SELECTION
Winners Start Here!
'84 CAMARO T-TOPS, Many Options $13,595
'83 OLDS CUTLASS SUPREME "Brougham" $10,495
'83 CAPRI L. Sun Roof, Sharp $ 8,495
'83 CAMARO Z-28 T-Top, Loaded $12,995
'83 CHEVROLET CAVALIER, 2 Dr., Auto $ 6,195
'82 BUICK RIVIERA, Sharp! $12,995
'81 BUICK RIVIERA, Sun Roof $10,795
'81 PONTIAC GRAN PRIX, Loaded $ 7,295
'81 FORD LTD WAGON, 9 Passenger $ 5,995
'80 CHEVROLET MONTE CARLO $ 5,795
'80 OLDS CUTLASS, Diesel, Sharp! $ 6,595
'76 CORVETTE T-TOP, Loaded $ 7,995
67 CORVETTE ROADSTER $15,495
67 CHEV. IMPALA CONV $ 3,995
65 OLDS DELTA 88 $ 3,995
TRUCK SPECIALS
'84 S-10 BLAZER, Loaded, 5,xxx miles $13,895
'83 CHEV. ONE TON CAR HAULER $ave $ave
'83 FORD SL XLS STEPSIDE PICKUP $ 9,995
'83 S-10 EXTENDED CAB 4x4, Loaded $11,495
'81 CHEV. SILVERADO, Loaded $ 7,995
'79 CHEV. CREW CAB $ 3,995
'78 FORD F-100, 3 Speed, Low Mileage $ 3,995
'76 FORD F-100, "Utility Bed" $ 3,195
'76 PLYMOUTH VOYAGER WINDOW VAN, 12 Pass. $ 3,995
IT ALL STARTS HERE!
The price . . . the service . . . the satisfaction.
BIG 4 CHEVROLET
1820 Vandalia (Rte. 159) Collinsville
345-5444

SPORTY SUMMER SPECIALS
20% to 50% OFF SHOES!
(For Soccer, Track, Leisure, Basketball, Football, Etc.)
SPECIAL ON INDOOR SHOES ALSO!
• Warm Up Jackets • Warm Up Suits • Jerseys
• Boxing Equipment • Baseball Supplies
SALE GOOD AUG. 4th THRU AUG. 11th
MENDOZA SPORTS 4141 Hwy. 111 Pontoon Beach
(LOCATED INSIDE SOCCER FOR FUN)

HOUSER'S
18th at Madison Ave. 451-7446 or 876-1716
4124 Pontoon Rd. 931-6666
MasterCard VISA
— HOURS —
DOWNTOWN
Mon. thru Fri., 8 a.m. to 8 p.m.
Sat., 8 a.m. to 6 p.m.
Sun., 10 a.m. to 3 p.m.
PONTOON
Mon. thru Sat., 8:30 a.m. to 6 p.m.
LARGEST INVENTORY IN THE AREA
ON COMPLETE ENGINES AND INTERNAL ENGINE PARTS, CRANKSHAFT KITS, ENGINE RE-RING KITS.
YOUR 1 STOP SHOP FOR ALL AUTOMOTIVE PARTS!
REMEMBER WE HAVE A BIG INVENTORY AND SMALL PRICES ON
Kelly Tires · Cooper Tires
COMPLETE MACHINE SHOP SERVICE AT HOUSER'S
• ENGINES • TRANSMISSIONS
• CYLINDER HEADS • BRAKES
COMPLETE DRIVE LINE SERVICE
DYNA-BALANCE
CHECK WITH US FOR ANY OF YOUR REQUIREMENTS
OVER 500 RECONDITIONED ENGINES, CYLINDER HEADS, TRANSMISSIONS IN STOCK
INSTALLATION AVAILABLE

9¾ PERCENT
ANNUAL PERCENTAGE RATE FINANCING FOR UP TO 60 MONTHS ON ALL NEW FORD RIGS!
Buy and take delivery of any new or used Ford Industrial Tractor, tractor-loader, backhoe-loader or agricultural tractor now! We'll arrange low 9½ % FIXED ANNUAL Percentage Rate financing for qualified buyers for up to 5 YEARS (new) or 3 years (used) through Ford Motor Credit Company.
STOP IN SOON FOR DETAILS ON THIS LIMITED TIME OFFER!
LYNN TRACTOR & EQ. CO., INC.
3403 E. BROADWAY
ALTON, IL. 62002
618-465-3541
Ford Tractors Equipment

Press-Record Thursday **SPORTS**

SportScoreboard

Granite City Park District

Park Baseball

July 20th
Field #2
Midget I

McDonald's	18
Elks	5

Pepsi T-Ball

Pepsi Cubs	23
Pepsi Stars	22
Pepsi Sluggers	28
Pepsi Rookies	19

Bantam I

Hoffman Realty	19
St. Elizabeth Celtics	5
Elks	21
Miller Meat Red Devils	11

July 19th
Field #4
Bantam II

McDonald's Rebels	8
Kidwell Auto Sales	0

Field #5

Ramjets	13
Roadrunners	8

Field #3

Terrell Life Ins.	16
GC Jaycees	10

Field #6
Midget II

GC Car Wash	15
St. Margaret Mary	5

Field #7

Hardee's	17
Steve's Auto Body	6

Juvenile I

Bandits	17
Elks	3

July 18th
Pepsi T-Ball

Pepsi Sluggers	19
Pepsi Raiders	3

Juvenile I

GC Steel Credit Union	21
Merchants	1

Midgets II

O'Brien Tire	9
St. Margaret Mary	3

Field #1
Juvenile II

Hogan Plumbing	16
Eagles	4

July 17th
Field #3
Atom II

Mudhens	27
GC Jaycees	3

Striking Mayor

NEW LANES. No, Granite City Mayor Pauler is not on strike, he just threw a strike on his first ball during the opening ceremonies of 16 new lanes at Granite City Bowl last week. The 16 new lanes brings the total number of lanes in the center to 32 and completes the renovation necessary of the tornado which struck the lanes on May 1, 1983. (Press-Record Photo by Patrick Foley)

Dal Maxvill Luncheon Aug. 17

Granite Cityans will have two opportunites to honor one of its favorite sons, Dal Maxvill, on Friday, Aug. 17.

In addition to Granite City Community Night at Busch Stadium, which has already been slated for that evening, Granite Cityans will be able to attend a luncheon that afternoon for Maxvill at Charlie's Restaurant.

TICKETS for the luncheon are $20 and may be purchased at the Tri-City Area Chamber of Commerce office, the Financial Planning Centre, 3701 Nameoki Road and the Press-Record Sports Desk. Tickets for Granite City Community Night at Busch Stadium are now available and may be purchased at the Tri-City Area Chamber of Commerce, the Financial Planning Centre, the Press Record Sports Desk and area grocery stores.

Proceeds from the Aug. 17 Dal Maxvill Luncheon will benefit the Granite City Park District Youth Baseball Leagues.

PERSONS seeking ticket information or need further information about either the luncheon or the Granite City Community Night at Busch Stadium should contact Mark Goldenberg at the Financial Planning Centre at 877-0088 or the Press-Record Sports Desk at 876-2000.

GOLF LESSONS
GOLF PROFESSIONAL
JOE MALENCH
(former touring pro)
SPECIAL
5 PRIVATE LESSONS...$35.00
CALL LAKEVIEW DRIVING RANGE
877-5566

At Tri-City

Vogler in All-Star Circuit Saturday

GRANITE CITY — Current United States Auto Club point leader Ricky Hood and current All-Star pointleader Fred Linder head the list of some of the nation's top outlaw sprint racers appearing this Saturday night at Tri-City Speedway. As many as 30 drivers are expected to compete.

This is the only 1984 visit of the All Star Circuit of Champions at the half-mile facility north of St. Louis. Drivers will be competing for the $12,000 purse.

Joining Vogler and Ferkel in the list of entries are Ricky Hood, Jack Hewett, Kelly Kinser, Dave Blaney, Joe Gaerte, Fred Linder and the hottest driver on the All Star Circuit at this time, Jac Haudenschild.

Well-known race driver Hewitt of Troy OH is promoting this event. Jack is nationally known as a winner in outlaw sprint cars, USAC sprints, UAC champ cars, and outlaw late models.

Tickets are $10 and pit passes are $12. Gates open at 5 p.m., time trials are 7 p.m. with racing starting at 8 p.m.

GCHS athletic physicals given

Student athletes attending Granite City High School this fall needing physical examinations to compete may get those examinations on either Aug. 7 or 9, according to athletic director Greg Patton.

Beginning on Tuesday, Aug. 7, at 5:30 p.m., boys wishing to compete in either the fall or winter sports seasons may get their physicals for the coming seasons at GCHS' Memorial Gymnasium.

Two days later, on Thursday, Aug. 9, at 6:30 p.m. girls wishing to compete in either the fall or winter sports season will have their opportunity to get physicals.

Cost of the physicals is $5.

Although physcial examinations are valid for one year, Patton suggested that athletes competing in spring sports wait until winter or spring before getting examined.

Another such exam session will be scheduled later in the school year, Patton said.

Patton requested that athletes receiving physicals arrive at the gymnasium as near to the starting times to expedite the process.

Corral wins regional

Corral Liquor's fast-pitch softball team won the 1984 A.S.A. Men's Class A District Regional, with a perfect 5-0 record. Corral competed against a field of 21 area fastpitch teams.

Corral defeated Spanky's Saloon from Edwardsville 6-3, Marsh Stencil from Belleville 4-2, Hank's Excavating from Belleville 4-3, American Legion from Edwardsville 6-0, and McDonald's from Alton 13-5.

Corral's pitcher Ron Thouvenin was named the most valuable pitcher of the 10-day tournament.

Center fielder Darrell Wehrend was named the most valuable player of the tournament as he finished 10-for-17, including a three-run homer and a two-run triple in the championship game.

Corral advances to the state tournament which will be held Aug. 3-12 at Southside Park in Belleville. The top six teams in eight areas will meet in the 48 team single-elimination tournament.

Corral's opening game will be Wednesday, August 8 at 6:30 p.m.

Deer maps made available

Persons seeking information about archery deer hunting seasons in Illinois or other states may find the information they need at a local sporting good store.

According to Nate Barg, general manager of Earl's Sporting Goods Stores, the maps, which are offered exclusively at the downtown location at Cleveland and 19th, are free to the public.

Gridder equipment pick up

Boys attending Granite City High School this fall who are interested in playing football should plan to pick up their equipment on Wednesday, Aug. 8, during one of three sessions.

According to new GCHS football coach Ron Yates, juniors and seniors should pick up their equipment at 3 p.m. in Memorial Gymnasium's equipment room.

Sophomores should plan to pick up their equipment at 4 p.m., and incoming freshmen should pick up their equipment at 5 p.m.

Actual practices won't begin until the following Monday at 8 a.m., Yates said.

NISSAN
AIR CONDITIONED PICKUP!

•5-Speed Overdrive
•Steel Belt radials (Including Spare)
•Double-Wall bed
•Power disc brakes
•3-Passenger seating
$6295
TRI-CITY DATSUN mazda
49 E. EDWARDSVILLE RD. WOOD RIVER 254-3811

JACK SCHMITT FORD
"The Used Car Professionals"
1981 FORD ESCORT $3550
1982 CHRYSLER LE BARON $7795
1981 BUICK RIVIERA $8250
1979 CAMARO Z-28 $6995

1984
FORD TEMPO
CHEV. CAVALIER TYPE 10
1983
BUICK REGAL LTD
1982
PONTIAC GRAN PRIX
CHRYSLER LE BARON
FORD ESCORT, 4 Dr.
FORD ESCORT L, 4 Dr.
BUICK RIVIERA
PONTIAC FIREBIRD
PONTIAC 6000
PONTIAC TRANS AM
1981
FORD ESCORT
CHEV. MALIBU Wgn.
MERCURY ZEPHYR
FORD ESCORT, 2 Dr.
BUICK RIVIERA
BUICK REGAL
FORD LTD C/V
OLDS CUTLASS, 4 Dr.
OLDS DELTA ROYALE
1980
CHEV. MONZA Cpe.
FORD MUSTANG, 2 Dr.
FORD LTD
BUICK REGAL CPE.
PONTIAC GR. PRIX
PONTIAC GR. LEMANS
FORD LTD Squire Wagon
PONTIAC GR. PRIX
MERCURY CAPRI
DODGE DIPLOMAT
1979
MERCURY COUGAR
OLDS CUTLASS CPE.
1979
TOYOTA CELICA H/B
PONTIAC SUNBIRD, 2 Dr.
FORD FAIRMONT FUTURA Cpe.
FORD GRANADA, 4 Dr.
MERCURY COUGAR
MERCURY MARQUIS, 2 Dr.
FORD T-BIRD
FORD FAIRMONT, 2 Dr.
FORD T-BIRD Heritage
1978
MERCURY COUGAR XR-7
FORD GRANADA
VW RABBIT
FORD MUSTANG
FORD MUSTANG, 2 Dr.
OLDS DELTA
CHEV. MONTE CARLO Cpe.
CHEV. CHEVETTE
1977
VW RABBIT
LINCOLN MARK V, 2 Dr.
LINCOLN TOWN CAR
1973
CHRYSLER NEWPORT
USED TRUCKS
'83 CHEV. S-10 PICKUP
'83 CHEV. C-10 PICKUP
'83 FORD XL PICKUP
'82 CHEV. VAN
'81 MAZDA B2000 PICKUP
'80 DODGE RAM 50
'80 FORD F-150 PICKUP
'79 INT'L TRAVELER P.U.
'79 FORD F-150 PICKUP
'79 FORD F-150 PICKUP
'79 FORD F-150 PICKUP
'79 GMC VAN
'78 CHEV. C-10 PICKUP
"THE EAST SIDES FASTEST GROWING CAR DEALER"
Jack SCHMITT Ford
1823 VANDALIA ST. COLLINSVILLE 344-5105
245 S. BUCHANAN EDWARDSVILLE 656-2585

GET A BRAND NEW Ford FORD WITH . . .
NO MONEY DOWN*
WITH OUR RED CARPET LEASE
*First month's payment and refundable security deposit required.
1984 TEMPO
$154.00 A Month
4 speed, power steering, bumper guards, styled steel wheel and trim rings and body side moldings

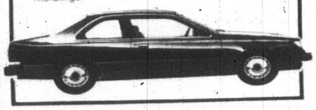

1984 ESCORT
$129.00 A Month
4 speed overdrive, power brakes, radio and 2 tone paint

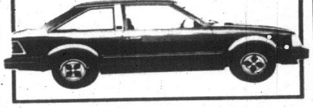

THE EAST SIDE'S FASTEST GROWING CAR DEALER!
Jack SCHMITT Ford
"THE PROFESSIONALS"
1823 VANDALIA COLLINSVILLE 344-5105
245 S. BUCHANAN EDWARDSVILLE 656-2585

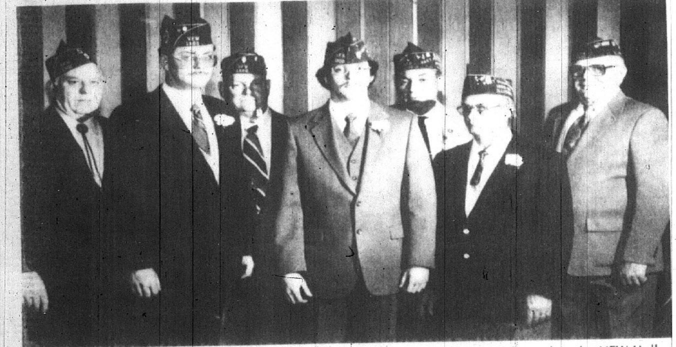

V.F.W. OFFICERS of Post 1300 installed in formal ceremonies conducted at the VFW Hall, 20th Street and Washington Avenue. They will serve for the 1984-85 year. Front row, from left, Jim Farmer, commander elect, Joel Henry, installing officer, Ira Brewher, retiring commander. Back row, Charles Dowdy, surgeon, Jim Champion, senior vice commander, Fred Acosta, junior vice-commander, and Charles Schnefke, service officer. Not present for the picture was Stanley Edwards, chaplain.

YMCA offers day care to school children

The Tri-City Area YMCA has developed an entirely new program called the Before and After School Coed Day Care Program. This program enables parents to drop their children off at the YMCA on their way to work, and pick them up at the YMCA on their way home, according to YMCA officials. The YMCA has purchased a new bus which will deliver children to their school in the mornings and pick them up at their schools in the afternoons. The program will provide "healthful" game activities.

The Before-School care will begin at 7 a.m. daily, and the After School care operates from school dismissal time to 6 p.m. This program coordinates with the public school calendar beginning in August. Due to the closing of the residence hall, YMCA officials say they will be able to provide more youth programs. Individuals may sign up for one or both sessions (before and after school). The cost is $10 a week for the before school and $12 for the after school program, or $22 for both sessions for YMCA members. For non-members, the cost is $15 before school and $18 for after school, or $33 for both sessions per week. Parents should register children one week in advance.

This program is designed for the working parent, officials say. "This program can ease parent's minds by knowing their child is well-supervised and having fun at the same time.

"Transportation will be furnished by the YMCA to and from school. Parents are reminded to pick their children up at 6 p.m.

For further information, interested persons may contact the YMCA at 876-7200.

BURGLAR GETS MICROWAVE

After prying open a door, a burglar took a $300 microwave oven and six bottles of liquor from Pauline's Restaurant, 1230 Nineteenth St., it was discovered last week.

FOR PET'S SAKE

by James R. Hill, D.V.M.

The Friendly Skies

If you're going someplace by air and you intend to take your pet along, there are a number of things you should keep in mind. Space is limited, so plan ahead. When you call for your own reservations, you should inquire at the same time about your pet.

Some airlines won't accept animals at all. Some others allow pets in the passenger cabin under certain conditions — usually that the pet is small enough to fit into a carrier under the seat — but the number of animals on any one flight is restricted. In other cases, the pet would be flying in the cargo compartment. This area is pressurized and heated, but still there are only a limited number of animals permitted.

Don't forget to ask the airline for information on types of carriers available for pets. The one you use at home or in your car might not be suitable. Finally, consider how good a traveler your pet is. Nervous pets may travel more comfortably if they're sedated. Your veterinarian will be happy to advise you.

☆ ☆ ☆ ☆ ☆
Brought to you as a public service from
COLLINSVILLE SMALL ANIMAL HOSPITAL
Dr. James R. Hill, D.V.M.
1600 Vandalia
Collinsville, Illinois 62234
PH.: 345-8890

Preschool announces registration

Little Lamb Preschool, 3715 Wabash Ave., has announced that it has a few openings in its afternoon classes for 3 and 4-year-olds.

The 4-year-old class is on Mondays and Wednesdays and the class for 3-year-olds meets on Tuesdays and Thursdays. Both classes operate from 12:30 to 2:45 p.m.

The preschool is located in the basement of Hope Lutheran Church. Enrollment is open to all children age 3 to 4.

Each age group is offered a separate curriculum. Two certified teachers, Sarah Repp and Linda Badger, work with the children.

Registration for all interested persons will be conducted from 9:30 to 11:30 p.m. on Wednesday, Aug. 8. A $10 registration fee is required. Tuition is $22 a month.

For more information, interested persons may contact the church at 876-7568 or Mrs. Repp at 931-1256.

CAR TITLE IS MISSING

Judith A. Tudor of 1528 Fifth St., Madison, told police at 3:45 p.m. Monday that someone took the title to her 1973 Ford. She said she loaned the car to a friend for two weeks and when she got the vehicle back, the title was missing from the glove box. She said no attempts have been made as of yet to sell the car.

Marriage Licenses

Marriage licenses issued through the office of Miss Evelyn Bowles, county clerk, Edwardsville, to Quad-City residents include:

Maurice L. Carney Jr. and Rose M. Bronnbauer, Matthew J. Harizal and Tracy A. Bauer, Phillip W. Highsmith and Sandi K. Slattery, Danny J. Jones and Deborah A. Vasiloff, all of Granite City.

Richard E. Miller and Darla R. Bolt, Jim Murray and Theresa M. Carlisle, Allen J. Reiter and Lynn Elaine Jacobsmeyer, Steven R. Sanders and Lisa C. Gilbert, Billie E. Tindell Sr. and Patricia A. Abernathy, all of Granite City.

Richard Ray Boatman Jr., Granite City, and Ann Marguerite Price, Collinsville.

David M. Finke, Madison, and Lisa M. Coleman, Granite City.

Ronald Charles Graville and Ellen F. Voeleli, both of Madison.

Douglas Scott Willilams, Jefferson City, Mo., and Linda Diane McCrone, Granite City.

HOUSE ITEMS ARE TAKEN

Karen Lewis of 1107 Douglas St., Venice, told police at 11:15 p.m. Monday, that someone broke open her home's back door, taking several items. Missing is a 25-inch color TV console valued at $700, two diamond rings worth $300 each and a portable radio valued at $25. It was also noted that two lamps valued at $160 each were damaged.

THEFT WARRANT ISSUED

Soon Koo Song, 24, of 1633 Olive St., was arrested at home last week on a warrant alleging failure to appear on a retail theft charge.

Savings deposits set a record

Paul F. Sodko, president of Madison County Federal Savings and Loan, announced that the institution had recently exceeded one hundred million dollars in savings deposits. The firm has total assets of 115 million.

"It's another milestone for us and we especially want to thank our customers for their business and the confidence they continue to display in us," said Sodko.

Madison County Federal has offices in Granite City, Glen Carbon, Troy and Collinsville. A new office is nearing completion in Ginger Creek.

"We expect to be open in Ginger Creek by mid August. We also are constructing a mini mall adjacent to our savings and loan building which will house half a dozen retail shops. Ginger Creek is the third most affluent area in the state, based on per capita income, and is one of Southern Illinois' most rapidly growing areas. We are delighted to bring our financial services to this community," concluded Sodko.

DR. KEITH ZINN
CHIROPRACTOR
Phone 877-7066

SKOTTY'S
Jewelry & Card Shop
1304 Niedringhaus
876-6414

SIDING Sale!
20% OFF
ALUMINUM • VINYL • STEEL

Eliminate Painting Forever — Add Value To Your Home
ONLY
$1950.00
INSTALLED
$60.00 Per Month
Average House 36'x24'x8'
• 10½% APR FINANCING •
GRANITE CITY 451-1868
COLLINSVILLE 397-2400
SCHIFFERDECKER
KITCHENS • BATHS • SIDING
SINCE 1953

LAW CENTERS OF
ROBERT REINHOLD
3912 NAMEOKI RD. — SUITE 2
(618) 451-2075
DIVORCE (SIMPLE UNCONTESTED) $125*
DUI (FIRST OFFENCE) $250
BANKRUPTCY (SIMPLE PERSONAL) $145*
*COURT COSTS ADDITIONAL

Trattler's AFTER 76 YEARS
MUST RAISE CASH
to settle family trust.
EVERYTHING ON SALE
—FAMOUS BRANDS—
LEE • LADY ARROW • CHIC
I. C. ISSACS • COLLEGE TOWN
SERGIO VALENTE
CALVIN KLEIN
NOTHING HELD BACK
NEW FALL DELIVERIES INCLUDED
$300,000.00
NATIONALLY ADVERTISED INVENTORY MUST BE SOLD AT SACRIFICE REDUCTIONS!
WE MUST RAISE CASH
to settle the family estate

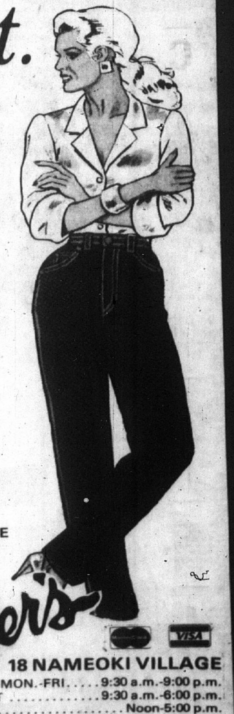

SUMMER TOPS FROM $5.00
DRESSES FROM $13.00
JEANS LEE CHIC SERGIO VALENTE $15.90 Reg. to $35.00
SLACKS FROM $10.50
CALVIN KLEIN JEAN DRESS $38.00 Reg. $52.00
DURING THIS LIQUIDATION SALE ONLY . . .
NO LAY-A-WAYS OR TRATTLER CHARGES
Trattler's
18 NAMEOKI VILLAGE
MON.-FRI. . . . . 9:30 a.m.-9:00 p.m.
SAT . . . . 9:30 a.m.-6:00 p.m.
SUN . . . . Noon-5:00 p.m.
Phone 452-2354 or 877-1506

KOZYAK'S
2600 NAMEOKI ROAD
9 'til 8 MON. - THURS. — 8 'til 8 FRI. — 8 'til 5:30 SAT.

"THE MEAT SPECIALISTS"

BEEF
ATTENTION FREEZER OWNERS ORDER FREEZER BEEF NOW— No charge for special aging, cutting, wrapping and quick freezing. WE ARE PROUD TO SHOW YOU THIS CHOICE BEEF IN OUR COOLERS.

REGULAR $2.19 CHOICE AGED **BONELESS CHUCK ROAST** $1.28 lb. TWO LIMIT

REG. $2.39 BONELESS POT ROAST lb. 1.59

REG. $2.29 EXTRA LEAN BONELESS BEEF STEW lb. $1.89

CHAIN PRICED lb. $4.29 SLICED DANISH HAM lb. $2.99

MAYROSE SLICED HARD SALAMI lb. $3.49

EXTRA LEAN GROUND CHUCK Family Pack lb. $1.69

SAVE 51¢ A POUND SKINLESS LEAN SMOKED **HAM SHANKS** lb. 88¢

GREAT FOR SOUP OR STEW OXTAILS lb.

EXTRA LEAN BONELESS CUBED PORK CUTLETS lb. $1.99

CHOICE CHOPPED SIRLOIN 3 to a lb. Size • BROIL • FRY • GRILL lb. $1.49 3-lb. LIMIT MORE $1.69

KREY BONELESS HAMS lb. $1.69 NO CHARGE FOR SLICING

SLOTKOWSKI ...FROM CHICAGO

SMOKED PICNIC HAMS ... lb. $1.19

REGULAR $3.89 KRACKAU lb. $3.19

GRADE "A" 3 to 4-lb. ROASTING CHICKENS lb. 69¢

HORMEL BOOK **BACON** 1-lb. Pkg. $1.48 2 Limit...More $1.59

FANCY SEEDLESS GRAPES lb. 69¢

CHICKEN OF THE SEA CHUNK STYLE TUNA 6.5-oz. Can 69¢ TWO LIMIT MORE 79¢

SAVE 71¢ CHAPMAN'S ICE CREAM DRUM-STICKS 88¢ REGULAR $1.59 BOX OF SIX...3 BOX LIMIT

CABBAGE SOLID HEADS lb. 13¢

PET-RITZ CREAM PIES • COCONUT • CHOCOLATE OR • BANANA 69¢ TWO LIMIT MORE 79¢

PEPSI-COLA 8 16-oz. Bots. $1.39 "Plus Dep." TWO LIMIT WITH $2.50 OR MORE PURCHASE MORE THAN TWO OR WITHOUT PURCHASE . . . $1.49

BANANAS Golden Ripe 3 lbs. 88¢

FRUIT COCKTAIL Del Monte 17-oz. Can 79¢	PEAR HALVES Del Monte 16-oz. Can 79¢
BROWNIE MIX Betty Crocker Supreme 23-oz. Pkg. $1.59	FLAT DUMPLINGS Reames Frozen 12-oz. Pkg. 89¢
HUNT'S TOMATOES 2 14.5-oz. Cans $1.09	TOMATO SAUCE Hunt's 2 15-oz. Cans $1
DR. PEPPER Reg. or Diet 2 Liter Bot. $1.09	LIQUID DAWN 22-oz. Bot. $1.39
NORTHERN NAPKINS 250-ct. Pkg. $1.19	ALUMINUM FOIL Reynold's Economy 75-ft. Roll $1.59

FRESH PINEAPPLE "Dole" each 99¢	CANTALOUPE Sweet 'N Juicy each 69¢
GREEN BEANS Fresh Grown lb. 59¢	RED POTATOES 20 lb. Bag $3.99
EGGPLANT each 39¢	SWEET CORN 10 Ears $1.39

FRESHLIKE VEGETABLES • GREEN BEANS • CARROTS • SPINACH • CORN • VEG-All 2 Cans 88¢

KRAFT'S SINGLES AMERICAN CHEESE 12-oz. Pkg. $1.69

WATERMELONS Cold Halves lb. 17¢

CRACKERS SUNSHINE . . . 1-lb. Box 69¢ ONE LIMIT MORE 79¢

PRAIRIE FARMS PURE ORANGE JUICE Half Gallon $1.29

PEACHES Large Sweet TRAY PACK lb. 39¢

WE RESERVE THE RIGHT TO LIMIT —PRICES GOOD THRU SAT., AUG. 4, 1984

Community Events

Chapter 247 attends College of Regent session

Four members of the Women of the Moose, Chapter 247, attended the College of Regent meeting held in Rolla, Mo., at the Moose Lodge there, during the weekend.

Senior Regent Mary Stroff of the Rolla chapter, opened the session and introduced the College of Regent Chairman Catherine Coleman. She in turn presented the chapter with two checks, one to be forwarded to the Scholarship Fund and one to the Maintenance Fund at Mooseheart Child City.

Guest officers included Rose Valmer, Maplewood, Mo., as senior regent; Pauline Reed, Maplewood, treasurer; Mary Christian, Maplewood, musician and past grand coucnil member; Lucille Galadine, Moberly, Mo., junior graduate regent; Wilma Cable, Moberly, sentinel; Doris Wood, Union, Mo., chaplain; Emogene Rahe, St. Charles, Mo., recorder; Jennie Bilyeu, Granite City, Argus; Edna Miller, Granite City, assistant guide; Marian Lipscomb, Granite City, guide; and Marilou Wilkinson, Granite City, publicity chairman.

All members of the College of Regents escorted the new Deputy Grand Regent for the State of Missouri Pat Kelly of St. Charles, into the chapter room where she made a speech on membership.

Diana Deskin of Rolla, a new member of the college, spoke on her trip to Chicago and the meeting where she received her cap and gown.

Prior to the meeting a dinner was served to approximately 50 people.

During a local meeting of Chapter 247, Senior Regent Carolyn Hester presided and introduced Betty Johnson of Centralia, Ill, a past deputy grand regent, who addressed the group.

Approved for membership were Shirley Heath, sponsored by Benetta Boyd,, and Julie Ann Mead, sponsored by Frances Voyles.

Pro tem officers for the evening were Edna Miller, Jennie Bilyeu, Mildred Votoupal, Clara Johnson, Verna Wilson and Marian Lipscomb.

Junior Graduate Regent Benetta Boyd presented Alice Skaggs with a certificate as "co worker of the year 1983-84" and Mrs. Hester announced the state convention will be in session Sept. 20 to the 23rd in Peoria, Ill.

Also, Academy of Friendship night is schedueld for Aug. 7 in Granite City, Mrs. Hester said.

After the business segment refreshments were served by the College of Regents committee.

The next regular session is set for Aug. 14 and will be "Membership Chapter Night" Mrs. Hester noted.

NEW OFFICERS. The newly installed officers of the Lioness Club of Pontoon Beach are (front row, from left) Corresponding Secretary Betty Johnson, Director Lynn Cuvar, (second row) Tail Twister Ada Conklin, Treasurer Kelley Papp, Director Mary Pieper, Recording Secretary Linda Leleniewski, Immediate Past President Dolores Kieffer (back row) Director Laura Papp, Vice-President LaVerne Malzynski, President Lyn Votoupal and Lioness Tamer Ike Lipscomb.

Venice-Madison Post 307 install officers

An installation of officers was held at the Venice-Madison Post 307, American Legion, during the weekend. Post officers installed were: Benny Mangiaracino, commander; Jerry Cicio, senior vice commander; Charles Svoboda, junior vice commander; Kenneth Hinson, adjutant and historian; Balazs Magyar, finance officer; Ray Harlan, chaplain; Harold Morrison, sergeant-at-arms; James Baker, service officer; and executive board members: Andy Hagopian, John Meehan, and Leon Scherrills.

Auxiliary officers installed were: Mr. Lettie Kelly Taylor, president; Mr Norma Patterson, first vice president; Mrs. Elenora Weber, second vice president; Miss Dorothy Hinson, secretary; Mrs. Norma Hillmer, treasurer; Mrs. Loretta Ziegler, historian; Mrs. Hazel Pozniak, chaplain; and Mrs. Kate McCosh, sergeant-at-arms.

Installing officers for the American Legion were: James Egan, past 22nd District Commander from East St. Louis Post 53; William Gallagher, 22nd District Finance Officer from Columbia Post 581; and Thomas Domino, Past 22nd District Commander of Collinsville Post 365.

Auxiliary installing officers included Mrs. Mary May; 22nd District President from Belleville Unit 58 and Mrs. Frances Cowley Past President of Venice-Madison Unit 307.

Howard Foley, retiring commander, presented past officer pins to all of the officers of this past year. He thanked all members and the auxiliary for the cooperation given him. Foley was presented a past commanders pin from the Post. Balazs Magyar and Irving Simmons were given a life memberships from Post 307.

Mrs. Angie Udell, retiring president of the auxiliary, is in the hospital so her niece Mrs. Judy Modrusic accepted her past presidents pin from the unit and gave her thanks for a good year as president.

Mrs. Frances Cowley, was presented with a home service pin for 80 hours of work done for hospitalized veterans this year. Mr. Cowley cuts and glues crossword puzzles on cardboards for the VA hospitals in Illinois, it was noted.

Approximately 350 people attended and enjoyed the dinner before and the dancing following the installation.

LENNOX·Gas Furnaces
COMFORT
AIR CONDITIONING & HEATING, INC.
876-2626—24 HOUR SERVICE

"Tummy Toner" Classes For Ladies
Monday through Friday — 9:30 a.m.
August 6th through August 31st
4 Weeks — 20 CLASSES — $32
Robin Cumberledge, Instructor
the DANCE STUDIO
McKINLEY SCHOOL — 22nd & IOWA STREETS
HOME PHONE: 345-4729

DONNA JOHNSON

Mrs. Johnson named top Avon salesman

Mrs. Donna Johnson of Granite City, an area Avon representative, was awarded the Representative of the Month pin at a monthly sales meeting conducted in the Granite City Township Hall, last week.

She received the award for selling 106 personal care items in two campaigns and her group leader, Cora Nance, announces she has received several prizes in previous campaigns as the top salesman.

Mrs. Johnson has been associated with the company for 1½ years and is assigned to the West Granite area, Mrs. Nance added.

28 volumes of Thoreau

The complete works of Henry David Thoreau, the 19th-century essayist, poet and naturalist, are being prepared by 15 editors from 14 universities and the Library of Congress for publication in 28 volumes. The computer-aided project, already 17 years old, has cost $1.5 million.

Eagles Auxiliary receives plaque

Harold Love, preident of Eagles Aerie, presented an engraved plaque to Mrs. Carol Hill, auxiliary president, in appreciation for the Father's Day dinner they served to members of the Aerie. The presentation was made during a regular monthly officers' breakfast at the Eagles Home, 2558 Madison Ave.

The plaque will be displayed in the Eagles club room, Mrs. Hill noted.

For the auxiliary meeting Vincene Zerlan served as president pro tem and opened the session with the roll call of officers and Yvonne Gray conductor, presented the flag and led the members in reciting the pledge of allegiance. This was followed by the presentation of the Bible and Mrs. Gray, the auxiliary mother.

Mrs. Helen Lipchik, chaplain pro tem, gave the opening prayer and the minutes of the previous meeting were read by Helen Frazier, secretary. She read a letter from Crawfordsville, Ind., Aerie-Auxiliary 1005 announcing the Central Regional Conference will be held at their Aerie on Sept. 28, 29 and 30. All Aerie and Auxilairy members in Illinois and Indiana are invited. Friday, Sept. 28, will be registration and a welcome dance and on Saturday morning and afternoon workshops will be conducted with a 6:30 p.m. banquet. A dance will take place later in the evening and on Sunday there will be a joint session.

The application of one new candidate for membership was read and presented to the investigating committee for approval with class initiation to be held at the last meeting in August.

Visiting Chairman Ann Konopka reported sending a greeting card to Catherine Pisel. Also, announced was a car wash to be held Saturday, Aug. 4, at the Eagles Home parking lot with the proceeds to go to the Escort Team.

Angie Buehler gave a review of the previous car wash and June Pritz submitted the treasurer's report.

The attendance prize was won by Mary Nemeth and the white elephant prize, donated by Ann Konopka, was presented to Stella Miller.

The closing ceremony was conducted by Gladys Freeman, a past junior president, Eileen Rickert, vice president pro tem and the closing prayer was offered by Mrs. Lipchik.

Refreshments were served by Bonnie Brown and Virginia McCall, hostesses for the meeting.

Mr., Mrs. Dean Comer parents of first child

Mr. and Mrs. Dean (Christi) Comer, formerly of Granite City, are announcing the birth of their first child, a girl, July 23 at Kessler Air Force Base in Biloxi, Miss.

The infant has been named Noel Christian Comer and she weighed 7 pounds, 6 ounces.

Maternal grandparents are Donald Conner and Ima Malcorr and the paternal grandfather is Donald Comer, all of Granite City.

½ PRICE
This certificate is worth ½ off on the next roll of 110, 126, 135 or disc film you bring to us. Our
KIS 1-HOUR PHOTO PROCESSOR
will give you picture-perfect prints in just 60 minutes!
Offer expires 08-08-84. Only one coupon per purchase.
JAN'S HALLMARK SHOP, #16 CROSSROADS
KIS PHOTO

Better Jump at Your Chances to Save!
GABRIELS
AUGUST CLEARANCE SALE
Spectacular Values
ALL SUMMER STOCK
33% to 75% Off
(EXCLUDING LINGERIE & NEW ARRIVALS)
Our Gift To You!
GABRIELS
BUBBLE BATH
1 Qt. ($2.95 Value)
FREE
With Any
$25.00 Purchase!
SALE GOOD THRU SUNDAY, AUG. 5, 1984
GABRIELS
3705 Nameoki Rd. Between K-Mart & Central Hardware
HOURS: MON.-SAT., 9 a.m. 'til 9 p.m. SUNDAY, Noon 'til 5 p.m.
877-3133

Your week for great appliance values
WHIRLPOOL WEEK!
Your store for quality home appliances
Whirlpool
APPLIANCE CENTER
1936 STATE STREET
DOWNTOWN GRANITE CITY
452-2173
RCA
RADIO & TELEVISION
VIDEO
877-1800
STATE
$499
Whirlpool
Self Cleaning 30"
ELECTRIC RANGE
RJE365B
Two 6" and two 8" high-speed surface units. Porcelain-enameled drip bowls. Automatic Mealtimer clock.
$329
Whirlpool
9 Cubic Foot
CHEST FREEZER
EH090XL
Slide & Store Basket. Power Interruption Light. Adjustable Temperature Control.
$299
Whirlpool
Full Size
TOUCH CONTROL MICROWAVE
MW8500XP
700 watts of cooking power. Time of Day Clock In-Use Reprogramming. QUICK DEFROST cycle.
Whirlpool HOME APPLIANCES
All Whirlpool appliances have earned this seal
Good Housekeeping
Making your world a little easier.

Engagements

Paul Williams and Dottie Robins

Robins-Williams

The engagement of Miss Dottie Robins, of Granite City, and Paul Williams, son of the Rev. and Mrs. Dewey Williams of Birmingham, Ala., is being announced by the bride-elect's parents, Mr. and Mrs. Jerry Robins, 2901 Dale Ave.

Plans are being completed, by the betrothed couple, for a Sept. 7 wedding to take place at the Wood River Baptist Church, with the Rev. James R. Pool officiating.

Both young people graduated from Granite City High School South. Miss Robins is now completing her degree in elementary education at Southern Illinois University at Edwardsville. Her fiance is employed at Dobbs House, Inc. in St. Louis.

Jerold Linn and Paula Orr

Orr-Linn

Miss Paula Jean Orr and Jerold Samuel Linn are announcing plans for their wedding to take place on Sept. 1 in the Japanese Garden in the Missouri Botanical Gardens, St. Louis.

Miss Orr is the daughter of Fred A. Orr, 2430 Lynch Ave., and the late Mrs. Jean H. Orr. She is a graduate of Southern Illinois University at Edwardsville and is employed as a senior systems analyst at Monsanto W. G. Krummrich Plant, Sauget, Ill.

Her fiance is the son of Mr. and Mrs. John W. Linn of Houston, Texas. He was graduated from Washington University and is working as a mechanical engineer at the Monsanto plant.

They plan to live in Granite City.

Century of flag debate

Canada's Parliament took nearly a century to reach a consensus in favor of the maple-leaf design for the country's flag.

Weddings

Mr. and Mrs. David Thornton

Thornton-Goodson

The wedding of Miss Karen Lorine Goodson of Collinsville, and David Edward Thornton of Granite City, was solemnized at 2 p.m. on June 30 in St. Joseph Roman Catholic Church.

Dan Veizer presided at the organ and accompanied Mary Jo Drake and Nedwin Tapp as they sang serveral nuptial selections.

The Rev. Gary Perret officiated at the afternoon ceremony.

The bride is the daughter of Mrs. Pauline Goodson of Staunton, Ill., and the groom is the son of Darwin Goodson of Granite City and the late Mrs. Elizabeth Thornton.

Guests were received at a reception hosted in the Croatian Home, Madison.

Debra Kelly attended the bride as honor attendant and Jan Kershaw and Judy Hamilton, were bridesmaids.

The groom chose Christopher Rapoff as best man. Michael Thornton, a brother of the groom, Nedwin Tapp, Rick Risner and Roger Mueller, completed the corps of groomsmen and ushers.

A 1975 graduate of Staunton High School, the bride also graduated from Southern Illinois University at Edwardsville with a B.S.N. degree in nursing. She is employed as a registered nurse in the Intensive Care Unit at St. Elizabeth Medical Center.

The groom was graduated from Granite City High School South in 1977 and from Belleville Area College where he earned an Associate Degree in Law Enforcment. He is working as a correctional officer with the St. Clair County Sheriff Department.

Following a wedding trip to Las Vegas, the newlywed couple is now residing in Collinsville.

Birthday party for Ashley Bywater

Ashley Bywater celebrated her first birthday at a party given by parents, Mr. and Mrs. Biff Bywater at their home, 2544 E. 27th St., last week.

Gifts were opened by the honoree followed by ice cream and cake served by the hosts.

Those attending were her grandparents, Mr. and Mrs. Richard Bywater, and Mr. and Mrs. Charles Harrison, Fern Harrison, Mr. and Mrs. Dave Taylor, Amanda and Drew, Mr. and Mrs. James Vallerc and Lindsey, Mr. and Mrs. Mike Bollinger, Mr. and Mrs. Gary Harris and Craig, Mrs. Kerry Johnson and Kyle and Connie Maxfield, all of Granite City.

Mr. and Mrs. Timothy Hayes

Hayes-Knight

Miss Beth L. Knight, daughter of Mr. and Mrs. Robert Knight Sr., of Granite City, became the bride of Timothy R. Hayes, son of Mr. and Mrs. James Lake, also of Granite City, on May 19, at the First United Presbyterian Church.

The Rev. Linda Shugert officiated at the ceremony and wedding music was furnished by Charles Whitesell and Susan Smith.

Shelle Knight, a sister of the bride, served as honor attendant with bridesmaids, Josie Noud, an aunt of the bride, Judy Von Nida, and Jamie Hayes, a sister of the groom.

The groom chose Jon Stengel as best man. Groomsmen were, Eric Stille, Chris Von Nida, and Phil Ramey.

Seating the guests were, A. H. Noud, an uncle of the bride, Jimmy Hayes, the groom's brother, and Dwain Douglas.

The flower girl was Marcella Noud, the bride's cousin and Phillip Fiudo, was the ring bearer. Candlelighters included Charles Noud, a cousin of the bride, and Bradley Wells, the bride's nephew.

Carol Gantt, a cousin of the bride, registered the guests.

The bride is a 1982 graduate of Granite City High School North and the groom graduated in 1980 from Granite City High School South. He also graduated in 1982 from Ranken Technical School and is presently employed as a mechanic at CenAuto in St. Louis.

The newly married couple is residing in Granite City.

CIONKO'S
Quality Service at Reasonable Prices
29th & Madison Ave. Ph. 876-4956
Prices Good thru August 4, 1984

HUNTER WIENERS .... 1-lb. Pkg. 1.29
HUNTER BOLOGNA .... lb. 1.89
HUNTER BACON 12-oz. 1.29
BONED BOILED HAM .. lb. 2.98

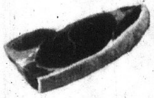

U.S.D.A. CHOICE SIRLOIN STEAK .... lb. 2.49

HUNTER FRONTIER BONELESS HAM lb. 1.69

FRESH LEAN GROUND BEEF IN 5-LB. PKGS. lb. 1.39

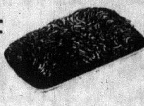

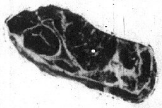

FAMILY PACK PORK STEAKS ..... lb. 1.19

HOMEMADE—LOOSE PORK SAUSAGE .. lb. 1.19

FUNK & WAGNALL'S VOLUMES 27, 28 AND 29
3.99 EACH—WITH $5.00 PURCHASE LAST WEEK

SHURFINE ORANGE JUICE ...... 12-oz. 99¢
BIRDSEYE CORN or PEAS .... 10-oz. 69¢
ORE-IDA FRENCH FRIES..... 2 lb. Pkg. 1.49

CALIFORNIA CANTALOUPES ... Each 49¢
THOMPSON SEEDLESS GRAPES....... lb. 69¢
CHIQUITA BANANAS .... 3 lbs. 1.00
NORTHWEST BING CHERRIES .... lb. 79¢
HOMEGROWN YELLOW CORN .... 5 Ears 69¢
FRESH TENDER GREEN BEANS .... lb. 49¢

KAS POTATO CHIPS. Twin Pak 99¢
SHURFINE CUT GREEN BEANS .... 2 16-oz. Cans 79¢
SHURFINE EARLY HARVEST PEAS.... 2 17-oz. Cans 99¢
SHURFINE APPLE SAUCE .... 3 16-oz. Cans 99¢
BETTY CROCKER (LIMIT 2 WITH $5.00 PURCHASE) CAKE MIX.... 18 ½-oz. Box 79¢
SUNSHINE CHIP-A-ROOS .... 17½-oz. Pkg. 1.69
CREAMETTE SPAGHETTI .... 2 lb. Pkg. 1.39
LAWRYS SPAGHETTI MIX .... 3 1½-oz. Pkgs. 99¢
BUSH'S—WITH BACON BAKED BEANS . 2 16-oz. Cans 89¢
SHURFRESH BREAD .... 2 16-oz. Loaves 99¢
SEVEN SEAS DRESSING .... 2 8-oz. Btls. 1.69
CASCADE—AUTOMATIC DISH DETERGENT .... 50-oz. Box 2.19
PALMOLIVE (50¢ OFF) LIQUID DETERGENT .... 32-oz. Btl. 1.49

COUPON
MAXWELL HOUSE COFFEE
1 lb. Can 2.39
With This Coupon And $5.00 Purchase
This Coupon Good Only At Cionko's Market Through
Sat., Aug. 4, 1984

COUPON
NORTHERN BATHROOM TISSUE
4 Roll Pkg. 99¢
With This Coupon And $5.00 Purchase
This Coupon Good Only At Cionko's Market Through
Sat., Aug. 4, 1984

PEPSI-COLA
8 16-oz. Bots. 1.49
PLUS DEPOSIT
LIMIT TWO WITH $5.00 PURCHASE-MORE 1.69

Glik's
BELLEMORE
OPEN MON., THURS., FRI. NITES 'TIL 9
SUNDAY NOON 'TIL 4:30 P.M.
SALE GOOD THRU WEEKEND

CLEARANCE
ALL SPRING AND SUMMER SHOES
TAKE AN ADDITIONAL 25% OFF

EXAMPLE
ORIGINAL PRICE........... $29.99
MARKED DOWN PRICE......... 23.99
ADDITIONAL 25% OFF........ 6.00
YOU PAY .. $17.99

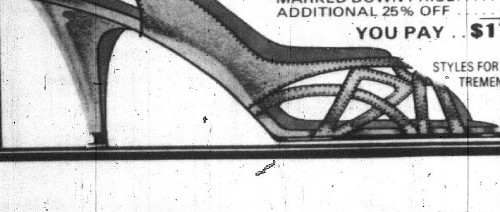

STYLES FOR THE ENITRE FAMILY.
TREMENDOUS VALUES.
SAVINGS OF 45% to 75%

Church Activities

Former resident authors devotional

Somewhere, among Doris Branding Gvillo's meditations and thoughts on life and Christian devotion, a thought of sharing came to mind — a thought of sharing with the world all the other thoughts that she had written and shared with various church groups and organizations. That idea, encouraged by her two daughters, has led to the publication of Mrs. Gvillo's book, "Musings, Meditations and Meanderings."

Mrs. Gvillo, who once made Granite City her home, lives on a farm north of Edwardsville with her husband, Bill. Her active involvement in the Eden United Church of Christ, she says, may be the catalyst for the book, published by Fairway Press of Lima, Ohio.

"I haven't worked for a while," she says. "I find fulfillment as a wife and mother and a volunteer."

That volunteer work includes not only her involvement with her church, but also her participation in 4-H, the Home Economics Council of the Madison County Extension Service and as ethnic coordinator chairman for the International Hospitality Program and coordinator for all Pakistani students at Southern Illinois University in Edwardsville.

Her book is distributed nationwide for $5.95 a copy through various churches and through such book stores as Dayspring Book and Gift Store in Granite City and the Little Professor Book Store in Edwardsville.

But nationwide distribution, Mrs. Gvillo says, does not mean she'll be making a lot of money on the effort. "I hope I make a little bit, but this kind of publication doesn't sell a lot. I don't have a theological background. I just write what's personal to me."

In addition to this recent book, Mrs. Gvillo has written two series of devotions for "These Days," another devotional.

The publication of her own devotional came after a friend who worked for the United Church of Christ suggested she send it to a publishing company. She did, and company officials responded positively, telling her they had an affiliate that would publish the book.

As the title suggests, the book is divided into three sections, "Musings," "Meditations" and "Meanderings." "Musings," she explains, is a group of small devotions or ponderings. "Meditations" are devotions written for individual or group use, and "Meanderings" are insights into the background and beliefs of the author.

SCHOOL DENTAL EXAM
SAME DAY APPOINTMENTS
$10.00
LAUGHING GAS AVAILABLE
Complete dental care available. No obligation for x-rays or dental treatment. Hospital dentistry.
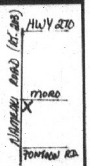

CHEN & ASSOCIATES
4168 NAMEOKI RD., GRANITE CITY
931-2025

County Baptists to meet Aug. 20

The Madison County Baptist Association executive board will meet Monday, Aug. 20, at 7:30 p.m. at Calvary Baptist Church, 3000 Washington Ave., the county director announces.

In addition to the reports the agenda will include adoption of the 1985 budget, calendar, nomination of directors and standing committee members and job description for director of missions.

Also the Second Baptist Church, 2100 Illinois Ave., has planned a four part film series of Anthony Campolo on Aug. 13, 14, 16 and 17.

All churches are invited to be part of this and to bring young people for this special emphasis, the association director added.

Cardinal Pole appointment

Cardinal Pole was appointed a legate by Pope Paul III on Feb. 9, 1537, to bring about Henry VIII's return to the obedience of Rome.

First Presbyterian notes fall programs

Beginning in September there will be new and different programs and services at the First United Presbyterian Church, 22nd Street and Delmar Avenue, the Rev. Richard Hunt announces.

There is a new family fellowship service and church school scheduled for 9 a.m. on Sunday to be preceded by coffee, donuts and juice beginning at 8:30 a.m. The church family will gather around the tables in the Fellowship Hall, and after the gathering and children's message, the children in grades kindergarten through the sixth will be dismissed to their church school classes.

The youth and adults will remain for continued worship and sharng in the Fellowship Hall. Special music will add to the less formal worship experience, the pastor explained.

Rev. Hunt continued, "some families and individuals may want to come just for this service, being dismissed about 10 a.m. and others will prefer the continuing traditional worship service at 10:30 a.m., with the robed choirs, pipe organ, and inspirational sermon. Those that like a church school and worship time will want to attend both."

New programs scheduled for young people on Sundays begin Sept. 9 with the junior high program for grades seven and eight meeting together for confirmation, church school and fellowship experience. The senior high program will feature a fellowship and study project for grades nine through 12. Both will meet weekly from 6 to 7:30 p.m. in the church building.

A third program to meet either prior to or following the above groups is a Youth Choir, being planned by the worship committee.

Adult education this fall will start with a six session study on, "Barclay Introduces the Bible" to be taught by Rev. Hunt, each Wednesday evening.

The Rev. Robert C. Landes, the church's former parish associate, will lead the congregation in worship on Aug. 5 and 12th while Rev. Hunt is attending the New Wilmington Conference in Pennsylvania.

Tara Sander marks second birthday

Tara Victoria Sander, daughter of Mr. and Mrs. Robert (Debbie) Sander, 164 Voight Place, Mitchell, was honored on her second birthday at a party given by her parents.

A Tom and Jerry motif was used for the decorations in the dining room that also featured orange and yellow streamers and balloons.

The afternoon was spent in playing games with prizes awarded to the youngsters. After the honoree opened her gifts ice cream, cake and punch was served to guests, Torrie and Robbie Henderson, Danetta and Danny Mull, Holly and Timmy Eugea, Amy Godwin, and Steven Sander, the guest of honor's brother. Mrs. Sander was assisted by Margie Mayes and Cindy Godwin.

During the evening another party was given by Mr. and Mrs. Sander. Guests included Marla Jansen and sons, Justin and Joshua, E. J. Manier, Mr. and Mrs. Jack Filkins, Mr. and Mrs. Jim Mitchell, Sue Oliver, Lorie Oliver and daughter Laurene Wilkinson, Randy Choate, Paula Sander, Nora McManus, and Dorothy Nichols, maternal grandmother of the honoree.

Tri City Park Tabernacle plans 'tag sale and social'

Tri-City Park Tabernacle, 3400 Maryville Road, will be conducting a "Giant Tag Sale and Social" Friday and Saturday, Aug. 3 and 4, according to Rev. Jim Parks, coordinator of the event.

The sale begins at 9 a.m. on Friday morning and runs until 5 p.m. that evening. It will re-open on Saturday morning at 9 a.m. and continue indefinately on Saturday, according to Rev. Parks.

In addition to the sale there will be a soup and salad bar on Friday only. The special sale of homemade doughnuts, fresh and hot, on Saturday morning begins at 9 a.m. In addition to these homemade items, there will be fresh homemade baked goods for sale.

The tag sale will include clothing for all sizes, including cabbage patch doll clothes, made by ladies of the church; furniture, dishes, glassware, knick-knacks, and on Saturday only, a special Avon collection will be offered for sale, it was reported by the pastor.

The public is invited to attend free of charge. Those wanting further information may call the church at 931-4500.

Day of Renewal Saturday at Our Lady of the Snows

The Victim Missionaries at the National Shrine of Our Lady of the Snows will celebrate their Day of Renewal, Saturday, Aug. 4, in the Dr. Tom Dooley Center beginning at 10:30 a.m. The August Day of Renewal is not the closing night of the annual novena this year.

The Victim Missionaries, a spiritual movement by and for people with handicaps and others who are chronically ill, conduct their monthly Day of Renewal on the first Saturday of each month.

The Rev. Gene Linnemann of St. Albert the Great Parish, Fairview Heights, will be the principal celebrant. The theme for the day is "Blessed are the Meek." Judy Krenn, guitaist, will provide music.

The group also provide an inerpreter for the deaf for all their activities, and include Day of Renewal and weekend retreats.

Anyone interested in joining or becoming a volunter can contact the Shrine, 397-6700 (TTY), or from St. Louis, 241-3400 (TTY).

Mitchell Baptist Church to celebrate anniversary

Members of the congregation of the First Baptist Church of Mitchell, will celebrate its 25th anniversary as a church on Thursday, Aug. 9, with an all day service on Sunday, Aug. 12, according to the present minister, the Rev. Henry Moser.

The church began as a mission Sunday School on May 4, 1955, sponsored by Calvary Baptist Church of Granite City. Enrollment in Sunday School as of October 1955 was 45 with an average attendance of 20.

On Jan. 4, 1956, the Rev. John Kleeman was called to be the mission pastor and in March of that year property was purchased for a meeting place.

The mission continued to grow and by the summer of 1959 the congregation felt led to be constituted as a church.

Calvary Baptist Church completed plans to call a council for organization, with local churches, the association and state officers taking part in the event set for Aug. 9, 1959.

The church was constituted with 69 charter members and called the Rev. Richard Vansyoc as its first pastor. There are eight of the original charter members still recorded as active members.

A new church building was constructed in 1961 at 608 English Place, Mitchell, and is still in use with fully planned worship hours and Sunday School as well as other activities, Rev. Moser added.

The public is invited to attend the celebration, he noted.

Local church to sponsor 'God's Prison Gang' film

"God's Prison Gang," a newly released film featuring Al Capone's getaway driver, the last member of Bonnie and Clyde's gang and two other notorious criminals who have become Christians will be shown at Bromley Pentecostal Church of God, 24th and Bromley, Sunday, Aug. 5, at 7 p.m.

The film, shot behind the walls of New York's Attica prison, is hosted by Art Linkletter. It tells the story of how the work of International Prison Ministry is accomplishing what more guards, higher prison walls and greater financial expenditures have failed to do—keep released inmates from returning to lives of crime.

Also featured is "Chaplain Ray," whose Dallas-based International Prison Ministry has changed the lives of thousands of inmates over the past 18 years.

The Rev. Harold T. Gillison, pastor of the host church, invited the public.

Bible School set at Suburban Baptist

Vacation Bible School at Suburban Baptist Church, 2500 St. Clair Ave., will be conducted from Monday, Aug. 6, through Friday, Aug. 10, according to Mrs. Karen Wolf, director of the summer project.

Children from four years old through the sixth grade will attend sessions scheduled for 9 to 11:30 a.m. each day.

A kickoff fair is planned for Sunday on the church grounds from 2 to 4 p.m. featuring game booths, relay races and refreshments for the entire family. Pre-registertion will be conducted at this time and all children attending the fair are expected to attend the summer Bible school, the director explained.

Also, arrangements are completed to host a family night on Friday beginning at 7 p.m. to conclude the program, Mrs. Wolf added.

Glik's
Sunset Blues™ by Chic®
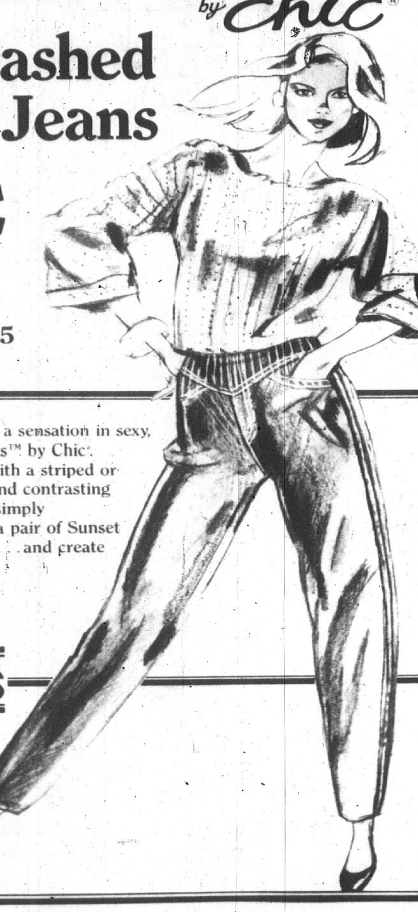
Stonewashed Denim Jeans
SALE
$24
Elsewhere at $35
Juniors Sizes
This school year create a sensation in sexy, slim fitting Sunset Blues™ by Chic. Stonewashed denims with a striped or checked yoked front, and contrasting dark blue leg panels—simply outrageous! So try on a pair of Sunset Blues™ today at Glik's . . . and create a sensation!
Glik's
BELLEMORE
OPEN
MON., THURS., FRI. NITES 'TIL 9
SUN., NOON 'TIL 4:30
Good Thru Weekend

HEAR THIS MAN
Rev. Kenneth Reeves
TONIGHT at 7:30 p.m.
and
SUNDAY AT 10:30 A.M.
AND 6:30 P.M.
AT

☆ FIRST UNITED PENTECOSTAL CHURCH
ORDER OF SERVICES:
Tuesday Night at 7:30 p.m. . YOUNG PEOPLE'S SERVICE
• Thursday Night at 7:30 p.m. . . . . BIBLE TEACHING
• Sunday Morning at 9:30 a.m. . . . . BIBLE SCHOOL
• Sunday Morning at 10:30 a.m. . . . . WORSHIP
• Sunday Evening at 6:30 p.m. . . . . EVANGELISM
Come and Enjoy the Special Experience
SOONER OR LATER YOU'LL VISIT . . .
NOW IS THE TIME!
FIRST UNITED PENTECOSTAL CHURCH
2450 Pontoon Road, Granite City

EXPERT APPRAISING
MORRISS REALTY CO.
876-4400

Church of Christ
2130 Clark Ave., Granite City
877-6876
Sunday
Bible Study . . . . . . 9:30 a.m.
A.M. Worship . . . 10:30 a.m.
P.M. Worhsip . . . 6:00 p.m.
Wednesday
Mid-Week Bible Study
7:00 p.m.
Minister
Gale A. Thornton

On campus

SIUE student dancing her way to career

By PAT JOINER

Hancy Grimes had to be pushed into trying out for swing choir student choreographer at Collinsville High School. She didn't think she was good enough.

A girlfriend called when the school held tryouts and told her to come. Miss Grimes went. Grudgingly. She was chosen student choreographer.

THAT WAS Hancy Grimes' first taste of choreography. Now she wants to make it her career.

The sophomore at Southern Illinois University at Edwardsville (SIUE) went to swing choir camp that summer and three other summers after she was chosen student choreographer. There, she learned swing choir methods and was involved in putting on a song and dance show with other camp participants. Later, she took dance classes in Collinsville and then went to SIUE to study.

Miss Grimes had looked at other colleges but did not like what she saw. She decided to attend the university because of the theater and dance department faculty. "I talked to the faculty," she said, "and I fell in love with them."

SHE FELT SHE would get more individualized attention at SIUE than she would at schools with larger dance programs. "I have to know quite a lot about tap, jazz, ballet—all the art forms—if I want to be a choreographer and a good one," she said.

She wants to choreograph because she enjoys being creative. "I see things going on in my head. Maybe I can't do it, but I can tell someone else how to do it," she said. She believes she can create new and exciting movements for dancers to perform.

The 19-year-old SIUE student also likes the "freedom" of performance. She says "freedom" is the ability to express herself through dance without being bound by what someone else thinks.

SHE COMPARED performing to long distance running. "If you run long enough, it won't hurt anymore. You just keep on going; then it becomes a high. It brings on a natural high.

"When you perform, you just want to keep on. You could keep me on stage forever."

Miss Grimes plans to base her career in the St. Louis area but wants to travel to see the work of choreographers in other parts of the United States and the world.

SHE IS A member of the SIUE Dance Company and has performed in the Faculty Dance Concert. In high school, she played the lead in three musicals, in addition to working as student choreographer in swing choir.

The music performance minor also takes voice lessons, plays the piano and composes music. She choreographs for the First Presbyterian Church in Collinsville and plans to compete for the title "Miss Collinsville" next month.

DANCIN'. Hancy Grimes of Collinsville works out on an exercise bar in the dance studio on the campus of Southern Illinois University at Edwardsville. Miss Grimes is a sophomore majoring in dance at SIUE. (SIUE Photo)

Book explores Madison County firefighting history

By PETER L. SIMPSON

Working on a monthly firefighters' newsletter has led a Southern Illinois University at Edwardsville (SIUE) English professor back into the reaches of Madison County history. The history of Madison County firefighting is now a book, the result of an unusual authorial collaboration.

In late 1981, in need of editorial assistance for a monthly newsletter, Captain Dennis Henson of the Edwardsville Fire Department sent out a call for help. As training officer for the Madison County Firemen's Association, he edited a newsletter, appropriately called "Firefighter."

A SIMPLE monthly mimeographed sheet has grown into a multi-paged, illustrated publication going to more than 1,000 readers. Henson's desire for assistance reached the ears of the department of English language and literature at SIUE.

After writing a book on the English film-scripter, novelist and short-story writer John Collier, Professor Betty Richardson was looking for new ground to break. Recognized for her stong commitment to new roles and rights for women, her first book was called "Sexism in Higher Education."

"My interests include writing and people in all their rich diversity," Professor Richardson says in the preface to her new book. It is enitled "Serving Together: 150 Years of Firegighting in Madison County, Ill."

SHE NOTES that her involvement is part of the public service mission of the university. With the active approval of Department Chairman David Butler, "I allowed myself to be placed on loan because I deeply believe that the skills of the university should be put to the service of the community at large."

Her skills, in collaboration with the experience, insight and contacts of Captain Henson, produced the book that will be introduced to the public at an autograph party on Tuesday, Aug. 7.

The party will be from 5 to 7 p.m. at The Book Shelf, 128 North Main St., Edwardsville. The first copy will be presented to the mayor of Edwardsville, Kenneth L. Evers.

FOR OTHERS, the sum of $6 will buy a copy for signature by the coauthors. The book printed by Phillips Brothers, Inc., of Springfield, was supported by a number of grants, including $15,339 from the university, $9,900 through the Illinois Humanities Council with funds from the National Endowment for the Humanities and strong support from the Madison County Firemen's Association.

Readers will find an exploration of the history of firefighting and rescue operations in Madison County, fire service leaders and heroes and the development of the association.

The traditions associated wih the service in this area also offer many stimulating pages. "Working with 'Firefithter'," notes Professor Richardson, "I read some wonderful stories and became acquainted with some splendid people.

"**THERE SEEMS** to be something about the fire service that brings out the best in people. Gradually, talking with old-timers, I realized the wealth of history stored in the memories of these men and in their scrapbooks."

Armed with initial planning funds from the university and then a substantial outside grant, Captain Henson and Professor Richardson engaged on a two-part project.

They produced a photo exhibit for the Fire Service Tent at the 1983 Illinois State Fair at Springfield. Henson collected the pictures and had them enlarged and mounted. Display frames were designed by David Huntly of the SIUE Office of Museums and Cultural Arts.

THE DISPLAY is now housed at Fireman's Hall in Collinsville, headquarters of the MCFA—it will move around the county as interest requires.

David Clelland, of the Office of Area Development, provided maps, one of which serves as the frontispiece. The office is coordinated by Robert Koepke.

Work on the entire project, especially the history, was supported at the highest levels of the university, including Butler, now dean of the School of Humanties, Vice President and Provost Barbara Teters and President Earl Lazerson.

NOT ONLY was the president involved; his wife, Ann, shared in the work, conducting a number of the oral interviews that enrich the text. Butler also got information from Fosterburg, where he resides, and checked over the manuscript.

Getting the oral interviews was not simply hit-or-miss. Several of Professor Richardson's colleagues played critical roles: Professor Jules Zanger gave workshops in oral history to train interviewers; Dickens scholar Robert Duncan defined the role of the great novelist.

Professor Emeritus Paul Guenther explored the Highland archives, translating documents from their original German. Other members of the SIUE staff who prticipated included: Nedra Branz, Dan Gonczy, Barbara Lawrence and Marvin Solomon.

LEADERS OF THE Madison County Firefighters Association actively participated. The long-time secretary of the organization, Marvin F. Behrhorst, went through many years of records.

Fire chiefs around the county were cooperative, offering access to ledgers and records for the project, providing names for interviews and being interviewed themselves. They were both generous and good humored about the "frequent raids on their departments," according to Professor Richardson.

Students also played a role in the finished product. English graduate student Dolores Jornes poured through the microfilms of the Edwardsville Intelligencer. Toni Oplt, a major in English and journalism, checked information and did the hard detail of copy-editing. SIUE graduate students Marty Komorny, Denise Madrid and Elizabethe Riggs assisted at various points along the way.

THE PROJECT even involved a number of citizens in the community. Among the many, Professor Richardson singles out State Senator Sam M. Vadalabene, who gave both a letter of support and an interview. Letters of support were also written by Anna Symanksi, superintendent of the Madison County Historical Museum, and Edwardsville Mayor Evers.

On campus briefs

Other area colleges

KELLY A. AULT, of 3232 Newell Drive, has been initiated into Alpha Lambda Delta, a national scholastic honor society for freshmen college students. Miss Ault is a student at the University of Illinois. Students must post a 4.5 grade point average to be eligible for membership.

LISA M. HENDERSON of Granite City, a senior this fall at Lindenwood College in St. Charles, Mo., has received $3,900 in scholarship awards from the college for high academic achievement and leadership potential.

LAURA ELLEN VICKERS of Granite City, received a degree in English from Evangel College, Springfield, Ill. She is the daughter of Mr. and Mrs. Marvin Lee Vickers of 21 Eduardo Drive. While at the college, Miss Vickers was a member of Sigma Tau Delta national English society.

TWO GRANITE CITY STUDENTS graduated recently with business degrees from Robert Morris College. Local students include Christine Siers of 1731 Maple St., and Nikyha Vauters of 1220 Logan St. Both students graduated from the accounting program.

CATHERINE ANNE BUCKLER of Granite City, has been named to the 1984 edition of "Who's Who Among Students in American Universities and Colleges." Students are nominated based on their academic achievement, service to the community, leadership in extracurricular activities and potential for continued success. Miss Buckler is a student at the University of Texas. She is the daughter of Mrs. Alyce Neuman.

DAVID MCLEAN of Granite City will be spending the 1984-85 school year in London in the International Studies Program conducted there by Central College of Pella. The program in London is designed to provide an international experience for students who wish to study abroad without a second language.

The college offers a liberal arts curriculum with courses taught by professors from faculties in England and Wales. McLean is a student at Bradley University in Peoria.

Course to help welders qualify

Belleville Area College can help students prepare for the American Welding Society Inspector Qualification and Certification Exam.

Qualification and Certification Procedures for Welding Inspectors (WLDT 256-01) will teach students skills they'll need to become a welding inspector. Certification as an inspector will help students in their job search or in their present welding job.

AN INSPECTOR'S duties and responsibilities will be reviewed during the course. A series of tests also will be given so students can chart their progress.

The class will meet from 9 a.m. to 1:10 p.m. Saturdays for 10 weeks, beginning Aug. 25.

For more information, students may call Garner Kimbrell, coordinator of BAC's welding program, 1-235-2700, extension 252.

Programming course slated

If students need to get more out of their knowledge of the BASIC computer language, Belleville Area College can help them.

BASIC Programming for Business will help students expand their knowledge and skills with the BASIC language and enable them to tailor programs to meet your business needs.

THE ONLY prerequisit for this course is a knowledge of BASIC programming or the BAC course Introduction to Microcomputers BASIC.

The course will meet this fall from 7 to 9:45 p.m. Fridays at the main campus, 2500 Carlyle Road beginning Friday, Aug. 31.

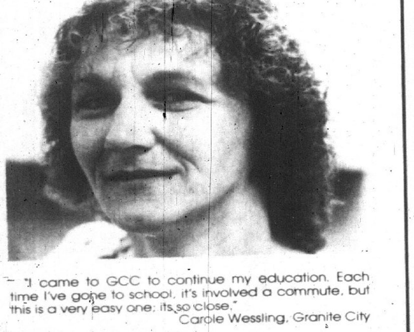

"I came to GCC to continue my education. Each time I've gone to school, it's involved a commute, but this is a very easy one; its so close."
Carole Wessling, Granite City

Register now for fall

9 a.m.-8 p.m. Mondays-Thursdays • 9 a.m.-3 p.m. Fridays
4950 Maryville Road, Granite City
For information and to register, call
931-0600

Granite City Center
of Belleville Area College

WHEN YOU BUY ONE OF OUR DELUXE AIR CONDITIONING SYSTEMS . . .
YOU CAN SEND US A BILL!

We'll reimburse you for 50% of your highest monthly electric bill* this summer, when you buy a Model 568 or 569 Air Conditioner or Model 545 Heat Pump. Offer expires Aug. 15, 1984.

*Excluding State & Local Taxes

COUNT'S SALES & SERVICE
bryant
1947 Cleveland
Phone 452-3331

THE LAW AND YOU

BY RICK REED
Attorney At Law

In 1979 the Illinois Supreme Court decided that if a custodial parent lived with a member of the opposite sex without benefit of marriage, this alone could be a basis for changing custody. The Court later clarified this decision and ruled in 1983 that cohabitation by the custodial parent was only one factor in determing whether a change of custody was justified, and that a transfer of custody would not be automatic in this situation. A recent decision by the United States Supreme Court carried this concept one step further.

Recently a case developed where the custodial parent was not only cohabiting but doing so with a member of another race. In this case, the wife had originally received custody of the parties' three year old daughter at the time of the divorce. A year later, the woman, who was white, moved in and cohabited with a black male. The father of the child sought a change of custody based on the mother's cohabitation with a black man.

Although the mother had married the black male by the time of the trial, and trial court decided a change of custody was in the best interest of the child and gave the child to her father. The Court, in transferring custody, noted that if the child was allowed to remain in her present situation, she would suffer from the "social stigmatization that is sure to come." The appellate courts affirmed this decision and the case wound up in the United States Supreme Court.

In this 1984 case, the U. S. Supreme Court in a unanimous decision reversed this change of custody. The Court noted that this change of custody had been based on some apparent societal pressure upon the child due to the biracial relationship. The Court felt that granting a change on this basis only served to put the government's "stamp of approval" upon private racial prejudice.

The Court conceded that this country was far from free of racial biases but refused to allow, by any means, state support of those biases. This decision clearly stands for the proposition that one's choice of a partner of a different race will not justify taking away the child of the party making the choice. It should be noted, however, that living together without benefit of marriage can still result in a change of custody.

Belleville Office
8464 West Main
398-7027

RICK REED
Attorney At Law

Granite City Office
3723 Nameoki Rd.
876-0343

Senior lifesaving offered at Paddlers

A senior lifesaving course will be offered in six sessions Monday, Aug 6, through Saturday, Aug. 11, at Paddlers' Swim Club, 2121 Johnson Rd.

The course, which is conducted from 9 a.m. until noon, costs $25 and is available to anyone 15 years of age or older.

Registration will be at Paddlers' Swim Club. Further information may be obtained by calling Laura Jenness at 877-8837.

$200 CASH TAKEN

Raynard Parker of 143 Viola Jones Homes, Venice, told police at 7:15 a.m. Monday that someone took a yellow plastic bag containing $200 cash from his home.

HEAD START HAS ADDITIONAL HOURS

Madison County Head Start, a Division of Family Services & Visiting Nurse Association has announced that it is accepting applications for children agres 3½ to 5 who reside in Madison County.

The Head Start program provides education, parent involvement, social services, health, mental health and nutritional services to children from low income families.

Applications will be taken at Coordinated Youth Services, 1254 Niedringhaus Ave., on Aug. 3, 6, 10, 13 and 17. Applications will be accepted from 8 a.m. until noon and from 12:30 to 4:30 p.m. For additional information, parents may call 876-2383.

For Earthquake Insurance
Call LUEDERS AGENCY
877-0388

FREE! FREE! FREE!
(1) 1981 SUZUKI 400
MOTORCYCLE FREE
with the purchase of any
1984 FORD PICKUP — In stock
BRODHEAD Ford
62 YEARS STRONG AND GETTING STRONGER
8895 ST. CLAIR AVE.
Next to French Village Drive In
397-6042 271-3700

IF YOU'RE LOOKING FOR INSURANCE...
Low rates for your auto and home. Ask about our discounts and payment plans. Agent and home office nearby.

MADISON MUTUAL HAS GOOD NEWS FOR YOU.
MADISON MUTUAL INSURANCE COMPANY
Your Protection is our Policy
Forcade Insurance Agency
1822 State St.
Granite City, IL
618/876-8333
Edna Forcade, Nancy Guetterman, Agents

Upcoming events

Concerts, plays and shows

THE UNIVERSITY THEATER of Southern Illinois University at Edwardsville will present "My Fair Lady" Thursday through Saturday, Aug. 2 to 4, at 8:15 p.m. The musical features lyrics and music by Alan Jay Lerner and Frederick Lowe.

THE MUSCULAR DYSTROPHY ASSOCIATION will sponsor its fifth annual Talent for MDA show at 8 p.m. Friday, Aug. 3, at Polish Hall, 826 Greenwood St., Madison. The show will feature a variety of local acts. Admission is $3 for adults and free for children under age 5. Further information is available from Dolores Hay at 451-6276.

THE SAINT LOUIS COUNTY POPS will present conductor Mitch Miller in "Melodies of Love" at 8 p.m. Friday and Saturday, Aug. 3 and 4, in the Greensfelder Recreation Complex of Queeny Park in west St. Louis County. Tickets for the performance are priced from $4.50 to $9.50 each. A discounted rate is available to groups of 20 or more. Interested persons may call 1-314-533-2500, extension 293 for group information, or 1-314-534-1700 for regular or student ticket information.

SUMMERSTAGE OF GRANITE CITY will present a live production of "Pinocchio" at 2 p.m. Saturday and Sunday, Aug. 4 and 5, in the Star Theater, 1917 State St. Tickets are available from any member of the summer's company, or by calling 877-2228. Tickets also will be sold at the door before performances.

"SUGAR BABIES" will be presented at The Muny in Forest Park the week of Aug. 6 through 12 at 8:15 nightly. The show's original Broadway stars, Mickey Rooney and Ann Miller, lead the cast. Tickets are on sale at The Muny box office and at other customary Muny locations. Orders can be placed on Mastercard or Visa by telephoning 1-314-231-1234. Mail orders also are accepted by writing to The Muny, Forest Park, St. Louis, Mo., 63112. Ticket prices range from $4 to $16.50.

Other events

BOYS AND GIRLS from ages 3 to 21 are being invited to enter the Summer Carousel Pageant and Talent Contest scheduled for 10 a.m. Saturday, Aug. 4, at the Granite City Township Hall. For further information and entries, participants may call Sharold Yount at 931-4742.

TICKETS FOR A PUBLIC TOUR of the Leon Streif home (the former Thomas Brimberry mansion) will be on sale today through Saturday, Aug. 2 to 4 at the First Granite City National Bank's Bellemore Village facility. Members of the Old Six Mile Historical Society will conduct the tours Aug. 17 and 18. The price of the tour is $10 per person. A shuttlebus will run to and from the home, beginning at the Suburban Baptist Church, St. Clair Avenue and Maryville Road.

MADISON FIRE DEPARTMENT'S Ethnic Festival begins Friday and will continue through Sunday, Aug. 5, at the Memorial Recreation Center, Seventh Street and Lee Avenue. The festival will feature carnival rides, concession stands, arts and crafts, live music and dancing, and a variety of ethnic food. The festival will open at 4 p.m. Friday and continue until midnight. It opens at 11 a.m. Saturday and Sunday and closes at midnight both nights. Advance carnival ride tickets are on sale at the Madison Fire Station.

MADISON COUNTY HEAD START PROGRAM is now accepting applications of children ages 3½ to 5 who reside in Madison County and are from low-income families. Applications will be taken from 8 a.m. to noon Aug. 3, 6, 10, 13 and 17. For additional information, parents may call 876-2383.

WOMEN INTERESTED IN LEARNING MORE about breastfeeding are being encouraged to attend the next meeting of the Granite City La Leche League at 7:30 p.m. Monday, Aug. 6, at 2138 Hamilton Dr. The topic of discussion will be "The Art of Breastfeeding and Overcoming Difficulties." Further information may be obtained by calling 931-6774 or 876-2158.

DR. L.A. SHIPLEY will give a lecture on back pain and scoliosis at 7 p.m. Monday, Aug. 6, at his office, 2502 Pontoon Road. The lecture is free and open to the public.

PARENTS WITHOUT PARTNERS' Adult Entertainment Night will feature dancing Saturday, Aug. 4, at Nichols in Collinsville. A carpool will meet at Bob's Shell in Bellemore Village Shopping Center at 8 p.m.

CONSOLIDATED REPORT OF CONDITION of "GRANITE CITY TRUST AND SAVINGS BANK" 17178 (Account No.)

of GRANITE CITY, its Domestic and Foreign Subsidiaries and its Foreign Branches

at the close of business on JUNE 30, 19 84.

Published in Response to Call of the COMMISSIONER OF BANKS AND TRUST COMPANIES of the State of Illinois

				THOUSANDS OF DOLLARS	FLD	CC
	ASSETS					
1	Cash and due from banks		10	6,356	1	(27-34)
2	U.S. Treasury securities			23,519	2	(35-42)
3	Obligations of other U.S. Government agencies and corporations			47	3	(43-50)
4	Obligations of States and political subdivisions			8,271	4	(51-58)
5	Other bonds, notes, and debentures			NONE	5	(59-66)
6	Corporate stock			NONE	6	(67-74)
7	Trading account securities		11	NONE	7	(11-18)
8	Federal funds sold and securities purchased under agreements to resell			4,650	8	(19-26)
9	a. Loans, Total (excluding unearned income)	$ 45,604			9a	(27-34)
	b. Less: Reserve for possible loan losses	$ 482			9b	(35-42)
	c. Loans, Net			45,122	9c	(43-50)
10	Direct lease financing			NONE	10	(51-58)
11	Bank premises, furniture and fixtures, and other assets representing bank premises			1,293	11	(59-66)
12	Real estate owned other than bank premises			220	12	(67-74)
13	Investments in unconsolidated subsidiaries and associated companies		12	NONE	13	(11-18)
14	Customers' liability to this bank on acceptances outstanding			NONE	14	(19-26)
15	Other assets (item 7 of "other assets" schedule)			2,329	15	(27-34)
16	TOTAL ASSETS (sum of items 1 thru 15)			91,807	16	(35-42)
	LIABILITIES					
17	Demand deposits of individuals, partnerships, and corporations			10,518	17	(43-50)
18	Time and savings deposits of individuals, partnerships, and corporations			57,984	18	(51-58)
19	Deposits of United States Government			283	19	(59-66)
20	Deposits of States and political subdivisions			8,408	20	(67-74)
21	Deposits of foreign governments and official institutions		13	NONE	21	(11-18)
22	Deposits of commercial banks			13	22	(19-26)
23	Certified and officers' checks			1,466	23	(27-34)
24	TOTAL DEPOSITS (sum of items 17 thru 23)			78,672	24	(35-42)
	a. Total demand deposits	$ 15,663			24a	(43-50)
	b. Total time and savings deposits	$ 63,009			24b	(51-58)
25	Federal funds purchased and securities sold under agreements to repurchase			4,823	25	(59-66)
26	Other liabilities for borrowed money			1,073	26	(67-74)
27	Mortgage indebtedness		14	121	27	(11-18)
28	Acceptances executed by or for account of this bank and outstanding			NONE	28	(19-26)
29	Other liabilities (item 9 of "other liabilities" schedule			934	29	(27-34)
30	TOTAL LIABILITIES (excluding subordinated notes and debentures)			85,623	30	(35-42)
31	Subordinated notes and debentures			NONE	31	(43-50)
	EQUITY CAPITAL					
32	Preferred stock a. No. shares outstanding	NONE (par value)		NONE	32	(51-58)
33	Common stock a. No. shares authorized	120,000				
	b. No. shares outstanding	120,000 (par value)		1,200	33	(59-66)
34	Surplus			3,800	34	(67-74)
35	Undivided profits		15	1,184	35	(11-18)
36	Reserve for contingencies and other capital reserves			NONE	36	(19-26)
37	TOTAL EQUITY CAPITAL (sum of items 32 thru 36)			6,184	37	(27-34)
38	TOTAL LIABILITIES AND EQUITY CAPITAL (sum of items 30, 31, and 37)			91,807	38	(35-42)
	MEMORANDA					
1	Standby letters of credit outstanding			561		

I, Daryl L. McClard, Vice President & Controller (Name and title of officer authorized to sign report) of the above-named bank, do hereby certify that this report of condition is true and correct, to the best of my knowledge and belief.

Correct-Attest: Daryl L. McClard

Dale Arnette
Homer A. Huber
C. E. Mathias } Directors

State of ILLINOIS, County of MADISON, ss.

Sworn to and subscribed before me this 30th day of July, 1984.

(Notary's Seal)

My commission expires January 22, 1987 Sylvia Pashea, Notary Public

CONCERT SET SUNDAY AT MISSIONARY BAPTIST

The Southern Missionary Baptist Church, 921 Bissell St., Madison, will host a concert Sunday, Aug. 5, at 6 p.m.

Vesta Buckels, president of the Pastor's Aid organization, is sponsoring the musical that will feature the No. 3 Choir of Pleasant Dream Baptist Church in St. Louis.

The Rev. William Wise Sr., host minister, is extending an invitation to the public to attend the afternoon event.

2 VANDALS APPREHENDED

Two boys, aged 12 and 10, are alleged to have damaged the home of Herschel Cassy at 7 Wilson Park Drive Tuesday evening, using rocks, mud and soda bottles to dent siding, chip bricks and break windows. They were located by police and their parents agreed to pay for the damage.

TRAFFIC WARRANT SERVED

Scott G. Briggs, 26, of 2139 Lee Ave. was arrested last week by Granite City police on a warrant alleging a traffic violation. He was released on $102 cash bail.

BJ's 4TH STREET TAVERN
EVERY FRIDAY
21 Shrimp Dinner
(Also Fish or Chicken Strip)
DINNER INCLUDES
COLE SLAW & FRENCH FRIES
STARTS SERVING AT 3:00
Your Choice Of Dinner $3.75
CARRYOUTS EXTRA

TO OUR PATRONS
Business at this time does not warrant our being open from 12 midnight till 4 a.m. Beginning Sunday, Aug. 5th, (until further notice) we will close at 12 a.m. and reopen at 4 a.m. with a complete array of fresh donuts. for your convenience, we will be open Friday & Saturday nights.
THANK YOU!
— Ruth
Manager
Mister Donut
3134 NAMEOKI ROAD
877-2524

SALES AWARD. Ron Abenroth, left, of Granite City is awarded a plaque by Assistant Zone Manager R.R. Smith for having the highest percentage of new and used car sales in the St. Louis zone. Abenroth is the manager for Four Flags Motors Inc., in Edwardsville. The plaque was presented to Abenroth at a Sales Master Banquet in St. Louis.

GC park pre-school registration set

The Granite City Park District will have pre-school registration on Tuesday, Aug. 14, at 9 a.m. Registration will be at the Wilson Park Office. This is for children who will be 4 years old any time during 1984 (born in 1980).

The cost for the pre-school program is $30 per year for park district residents and $40 per year for non-residents which must be paid at the time of registration. This eliminates the children having to bring 50-cents each day they attend.

Parents interested in enrolling their children in these classes must do so in person and present proof of residence, such as a current utility bill with name and address on it and the child's birth certificate. Anyone who works or is on vacation the day of registration may send the proper material for his child by a friend or neighbor. No person can enroll more than two children, however.

The pre-school will begin the week of Sept. 10. Classes are limited to 30 children each. A choice of class days will be given at registration. The school meets at the Harold Brown Recreation Center, Franklin and Amos avenues, with each group attending twice a week, either mornings or afternoons.

Anyone living outside of the Granite City Park District will be placed on a waiting list and will be called in the order he or she is on the list.

The instructors for the pre-school classes are Lynn McClain and Kathy Hitt. For more information, parents may call the Wilson Park Office at 877-3059.

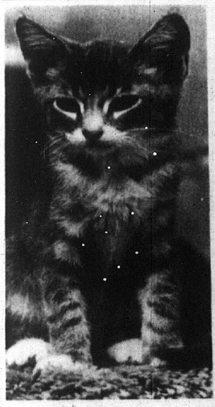

ADOPT ME. This 8-week-old male kitten is available for adoption at the APA Shelter on Old Alton Road. For more information, interested persons may call the shelter at 931-7030. Shelter hours are: Mondays, 10 a.m. to 2 p.m.; Tuesdays, 4 to 6 p.m.; Wednesdays, 5 to 8 p.m.; Thursdays, 10 a.m. to noon; Fridays, 10 a.m. to 2 p.m.; Saturdays, 9:30 a.m. to 1 p.m. and Sundays, 11 a.m. to 2 p.m. (Press-Record Photo)

EXPERT APPRAISING
MORRISS REALTY CO.
876-4400

OPEN UNDER NEW MANAGEMENT
12 P.M.-10 P.M.
LEAGUES BEGIN THE END OF AUG.
SINGLES•PARTNERS•MIXED
8-BALL OPEN
1984 TRI-CITY CHAMPIONSHIPS AT
MADISON GAME ROOM
1229 Madison Avenue
CALL DAN HICKS FOR DETAILS
876-9935
MEN — Sat., Aug. 11-2 p.m.
WOMEN — Sun., Aug. 12-2 p.m.
PLAYED ON BAR SIZE TABLE
RULES: 4-7 SINGLE ELIM.
1-FOUL RULES (BUSCH LGE.)
FEE: $10.00
TROPHY FOR FIRST PLACE
AND CASH PRIZE BREAKDOWN
Must Be Paid & Signed By
FRI., AUG. 10th
(First 32 Players Only)
NO LATE ENTRIES!

PIZZA PIT
PONTOON BEACH
931-6363
EVERY NIGHT FEATURING
New Breaded Shrimp Basket . . $2.95
Taco Salad & Breaded Mushrooms
FRI. NIGHT SPECIAL
OCEAN COD
(FRI. ONLY!)
KITCHEN CLOSES 10 P.M. FRI. & SAT. ONLY!
FRI. & SAT. — 10 p.m. to 2 a.m.
"Country Fever"

STAR
DOLLAR THEATER
1917 State St., Granite City 451-1717
NOW SHOWING!
TONIGHT IS THE LAST NIGHT TO SEE
CANNONBALL RUN II (PG) AT 7 & 9:10 P.M.
STARTS TOMORROW!
ROBERT REDFORD
The NATURAL
NIGHTLY AT 7 & 9:30 P.M.
NO SUNDAY MATINEES
PG
Sat. & Sun., Aug. 4 & 5
At 2 p.m.
Summerstage
PRESENTS
"Pinochio"
LIVE!
$1.00 FOR EVERYONE AT ALL TIMES

TROY OPRY

TROY OPRY PRESENTS:
NO ALCOHOL
FRI., AUG. 3rd at 8 p.m.
Cathy Lacefield
Fine Singer & Entertainer
Adults $3.00 • 6-12 Yrs. $1.00 • Under 6 FREE
HIWAY 162, ½ Mile East of I-55 1-288-9382

PONDEROSA STEAKHOUSE

Ponderosa Introduces "Twofors."™
Two Big Chopped Steak Dinners
2 for $6.99 WITH COUPON

FREE
Puffy Sticker with every kid's meal.
A variety of super heroes and wacky characters for your kids to have fun with! While quantities last.

Big Chopped Steak Dinners 2 for $6.99
Sirloin Tips Dinners 2 for $7.99
T-Bone Steak Dinners 2 for $8.99
Includes World's Biggest, Best Salad Buffet,™ hot soup (all-you-can-eat), baked potato and warm roll with butter. Cannot be used with other discounts. Tax not incl. At participating steakhouses. Coupon good for any party size.
Valid until PONDEROSA 8/12/84

Big Chopped Steak Dinners 2 for $6.99
Sirloin Tips Dinners 2 for $7.99
T-Bone Steak Dinners 2 for $8.99
Includes World's Biggest, Best Salad Buffet,™ hot soup (all-you-can-eat), baked potato and warm roll with butter. Cannot be used with other discounts. Tax not incl. At participating steakhouses. Coupon good for any party size.
Valid until PONDEROSA 8/12/84

Lunch Special!
FREE
Tater Topper or Sandwich When You Buy The World's Biggest, Best Salad Buffet™
11 AM - 4 PM, Mon. thru Sat.
World's Biggest, Best Salad Buffet™ with hot soup (all-you-can-eat) and your choice of a Tater Topper, single Chopped Steak Burger or Fish Sandwich. Cannot be used with other discounts. Tax not incl. At participating steakhouses. Coupon good for any party size.
Valid until PONDEROSA 8/11/84

Chopped Steak is U.S.D.A. inspected 100% chopped beef steak.

JOHNSON and NAMEOKI ROADS
© 1984 Ponderosa, Inc.
PONDEROSA STEAKHOUSE

b·a·c theatres

eastgate TWIN CINEMA
Eastgate Shopping Cntr - E. Alton 254-5289
"GREMLINS"
7:00-9:05 SUN. MAT. 2:00
STARTS FRIDAY!
"JOY OF SEX"
(R) 7:00-9:00 SUN. MAT. 2:00

b·a·c ciné
Hwy. 111 in Roxana 254-6746
"KARATE KID" (PG)
7:00-9:25 SUN. MAT. 2:00
ALL SEATS $1.25

miners
202 W. Main Collinsville 344-0026
"ROMANCING THE STONE"
(PG) 7:00-9:05 SUN. MAT. 2:00
ALL SEATS $1.25

cottonwood III Cinemas
Rt. 159 1 mile N. of I-270 Edwardsville 656-2388
STARTS FRIDAY!
"GREMLINS" (PG)
7:05-9:10 FRI.-SAT.-SUN. MAT. 2:00
"GHOSTBUSTERS" (PG)
7:05-9:05 Fri.-Sat. Mat. 2:00
STARTS FRIDAY!
"INDIANA JONES & THE TEMPLE OF DOOM" (PG) 7:00-9:20 SUN. MAT. 2:00

nameoki TWIN CINEMA
Nameoki Shop. Cntr.-Granite City 877-6630
SUNDAY IS FAMILY DAY! ENTIRE FAMILY ADMITTED FOR $8.00!
SUN. BARGAIN MAT. — ALL SEATS $1.75
COTTONWOOD & NAMEOKI

STARTS FRI.
NIGHTLY 7:00-9:00
SUN. MAT. AT 2:00

nameoki TWIN CINEMA
Nameoki Shop. Cntr.-Granite City 877-6630
NIGHTLY 7:00-9:00
SUN. MATINEE 2:00
A BOY WHO NEEDS A FRIEND FINDS A WORLD THAT NEEDS A HERO.
PG
THE NEVERENDING STORY
Held Over

STARTS FRI.

ENDS TONIGHT!
"TOP SECRET" 8:45 (PG)
& "ICE PIRATES" 10:30
"ELECTRIC DREAMS" 8:40
"WARGAMES" 10:30 (PG)

CHEECH & CHONG'S The CORSICAN BROTHERS
Fri. & Sat. 10:35 Sun. at 8:40
PLUS!
Mel BROOKS
Fri. & Sat. 8:40 • Sun. 10:25
TO BE or NOT TO BE
PG

OPEN 7:30
bel-air TWIN DRIVE IN
Hwy. 270 & Hwy. 111-Mitchell 931-9960

STARTS FRI.
The Knockout Comedy
SYLVESTER STALLONE
DOLLY PARTON
Fri. & Sat. 10:30 • Sun. 8:45
PG
RHINESTONE

JOHN TRAVOLTA
OLIVIA NEWTON-JOHN
Fri. & Sat. 8:45 Sun. 10:50
PLUS!
Two of a Kind
CHILDREN 15 & UNDER FREE WITH PARENT

I SAID . . .
EAT THE BOWL!
TACOLE'
3900 NAMEOKI
GRANITE CITY, IL

TACOLE'S GREAT $2.24 TACO SALAD

PRESS-RECORD ADS GET RESULTS

1884 BLACK JACK 1984
CENTENNIAL FESTIVAL
AUGUST 5th — 3 p.m.
(OPENING FLAG CEREMONY 2:30 P.M.)
ST. JOHN'S CATHOLIC CHURCH
BLACK JACK CHURCH GROUNDS, TROY
Black Jack is located 4½ miles S. of Troy on Lebanon Road in Madison County

ALL YOUR CAN EAT SMORGASBORD
FAMILY STYLE
10:30 a.m. 'til 8:30 p.m.
AT
Gateway Truck & Car Plaza
Rt. 203 & I-70 & 55
Across from International Raceway
3 MEAT ENTREE
Gravy
Candied Yams
2 VEGETABLES
Mashed Potatoes
Rolls & Butter
Great New Salad Bar
BRING THIS AD AND RECEIVE
50¢ OFF
All You Can Eat Smorgasbord
ADULTS $3.95
CHILDREN UNDER 10—$2.95

Ravanelli's
CARRYOUT SPECIALS
WHAT A DEAL!!
CALL 877-7029 YOUR ORDER WILL BE READY
FAMILY SPECIAL
12 PCS. OF CHICKEN
FEEDS 4 OR 5
$9.35
• Pint of Salad or Slaw
• Choice of Potato: Mashed with Gravy, Broasted or Fries
• Loaf of Fresh Hot Garlic Bread
THIS COUPON GOOD FOR 75¢ OFF ANY ITEM
IN OUR NEW PASTRY SHOP (LOCATED IN THE CARRYOUT)
With Purchase of Every "CHICKEN" FAMILY CARRYOUT SPECIAL

HOME-MADE TACOS
EVERY FRI. EVENING
CARRYOUTS AVAILABLE
INSTANT LOTTERY TICKETS NOW AVAILABLE AT:
SERRANO'S
1417 20th STREET
877-5262

french village DRIVE IN
Hwy 50 at I-57 397-0209
FRI. — SAT. LATE SHOW!
Starts at 12:30 a.m.
(Separate Admission)
2 ADULT HITS!

X

GRAND Cafe 877-3700
1413 Twentieth Street, Granite City, Illinois
BREAKFAST SPECIAL
2 EGGS, SAUSAGE OR BACON, POTATOES & TOAST OR 3 PANCAKES & SAUSAGE OR BACON $1.99
FRIDAY SPECIAL
JACK SALMON OR COD WITH 3 VEGETABLES $2.99
SAT. & SUN. SPECIAL
Chicken & Dumplings OR Fried Chicken $3.25
SUNDAY ONLY
Purchase A Full Meal, Get A FREE Piece of Pie!
2-'TIL 5 SPECIAL
Buy A Hamburger, Get Fries or Pepsi ½ PRICE!
Air Conditioned! Hours: 5:30 a.m.-5:00 p.m.

P.J.'s PUB
FORMERLY "THE CLOVER LEAF"
877-5324
2001 Hildebrand, Madison, IL UNDER THE VIADUCT
P.J.'s Pub
NOW OPEN
UNDER NEW MANAGEMENT
MON. THRU FRI.
12 to 2 p.m. and 4 to 6 p.m.
25¢ Draft Beer

MADISON FIRE DEPARTMENT
ETHNIC FESTIVAL
7th & LEE AVE. MADISON, IL
AUGUST 3-4-5, 1984
FRIDAY — 4 P.M. 'til Midnight
SATURDAY & SUNDAY — 11 A.M. 'til Midnight
ETHNIC FOOD
Russian, Italian and Mexican Food,
Shish-Ka-Bobs, Pork Steaks, Barbecued Chicken, Lamb, Pigs-In-Blanket, etc.
ETHNIC FOODS ON GROUNDS ALL 3 NIGHTS
★ CARNIVAL RIDES
★ CONCESSION STANDS
★ ARTS & CRAFTS
LIVE MUSIC & DANCING . . .
FRIDAY, 8 P.M. 'til Midnight
SATURDAY, 8 P.M. 'til Midnight
SUNDAY, 2 'til 6 P.M.
SUNDAY, 7 'til 11 P.M.
Advanced Carnival Ride Tickets Now on Sale at the Madison Fire Station . . .
25 RIDE TICKETS . . . only $10.00!

CLIP US FOR $1.00
Save $1.00 Off the 1 Hour Price
NOW THRU AUG. 9 WITH THIS AD!

ALL FIBERGLAS
LIFEGUARDS
CALL ABOUT OUR PRIVATE PARTIES
Mornings & Evenings available
1803 Ramada
Collinsville, Ill.
Next to Sonnie & Char's
BUHL'S
COLLINSVILLE WATERSLIDE
Call 618-344-2604
• 3 LONG FLUMES WITH TUNNELS
• ALL FIBERGLASS • THE FASTEST IN THE AREA
• LARGE ARCADE ROOM
Reg. Prices—$3.00 ½ Hour; $4.00 Hour; $6.00 2 Hours
MIDNITE MADNESS 10 p.m.-Midnite Daily — 2 Hrs. for Price of One!
OPEN DAILY 10 A.M. 'TIL MIDNITE
DISCOUNT COUPONS AVAILABLE AT McDONALD'S

FREE!
Buy One PIZZA Get One FREE!
Buy any Size Original Round Pizza at regular price and get the identical pizza free with this coupon!
PR82
Good thru 8/12/84
Little Caesars The one that gives you two.
CARRYOUT ONLY
© 1983 Little Caesar Enterprises, Inc.
FOR EXTRA QUICK SERVICE
CROSSROADS PLAZA
(IN FRONT OF CENTRAL HARDWARE)
CALL AHEAD 876-2111
LITTLE CAESAR COUPON

DEADLINE FOR MONDAY:

RATES:
FIRST INSERTION .... 10¢ Word
SECOND INSERTION .... 9¢ Word
FOURTH INSERTION .... 8¢ Word
MINIMUM CHARGE $1.50 (Box Number Service Charge $1.00 Per Issue)

LINE CLASSIFIED ADS
FRIDAY 4:30 P.M.
(VISA AND MASTERCARD . . . 3:30 P.M.).

CLASSIFIED DISPLAY ADS
FRIDAY 3:30 P.M.

Office Open 8:00 A.M.-4:30 P.M. Daily
(Closed Saturdays)
MASTERCARD PHONE NUMBER 877-1343

CANCEL YOUR AD DAY RESULTS ARE OBTAINED
REFUNDS ARE BASED ON EARNED RATE

All real estate advertised in this newspaper is subject to the Federal Fair Housing Act of 1968, which makes it illegal to advertise "any preference, limitation or discrimination based on race, color, religion, sex, or national origins, or an intention to make any such preference limitation or discrimination."

This newspaper will not knowingly accept any advertising for real estate which is in violation of the law. Our readers are informed that all dwellings advertised in this newspaper are available on an equal opportunity basis.

Houses for Sale 1 | Houses for Sale 1 | Houses for Sale 1

REALTY WORLD STAR
3701 Nameoki Rd. 876-0024
WE GET RESULTS

IT'S WHAT'S INSIDE THAT COUNTS! Newly carpeted, paneled two bedroom home, In the low $20's. Reach for the phone and call for details.

HOME FOR HALF THE PRICE — Two bedroom brick duplex basement and two car garage. Excellent condition. Tenant helps with payment, you write off taxes. Priced $49,900.

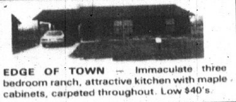

EDGE OF TOWN — Immaculate three bedroom ranch, attractive kitchen with maple cabinets, carpeted throughout. Low $40's.

PICTURE PERFECT — Maintenance Free! Two large bedrooms, homemaker's dream kitchen, two car carport, covered patio and fenced yard. Only $29,900.

MECHANIC! A 30x50 detached garage goes with this lovely three bedroom brick ranch with large family room, fireplace, kitchen with built-in dishwasher and priced right at $65,900.

NEAR EVERYTHIG — Why spend almost half your life going and coming? Room for large family, four bedrooms. Pick up the phone and ask questions!

ATTENTION! YOUNG MARRIEDS. This clean, extra nice two bedroom has been remodeled and needs only you to make it the perfect home. Dining room and built in kitchen are just a few of the pluses. Priced in the $30's.

APPRECIATE SOMETHING DIFFERENT. See this home that will appeal to the creative, fun-loving family. Extras include large entry foyer, formal dining room, decorator baths, family room and priced at $79,900.

Three bedroom brick, huge living room, formal dining, built-in kitchen features range, refrigerator and dishwasher, two car garage, full basement only $52,900.

THE RESULTS PEOPLE.™ 876-0024

RE/MAX
Above the Crowd!
MON.-FRI. 8 a.m. to 8:30 p.m.
SAT.-9 a.m. to 5 p.m.
877-8800

CALL FOR FREE ESTIMATE OF MARKET VALUE ON YOUR HOME

AFFORABLE AND ASSUMABLE — Cute 2-bedroom home, carport and fenced yard. Make this your **FIRST** home. Call Mary Ohlendorf for all details.

NEW LISTING: Rental income property — $550 per month. Priced right at $34,900. Ask for Mary Ritchie.

NEW LISTING: 2-bedroom 12x60 mobile home, 1½ baths, stove and refrigerator stay, bow bay window, tip-out, central air and more. Only $5,800. Please call Rod or Gaye Flood.

MUST SEE — 1708 GARFIELD: 3-bedrom brick, family room, two baths, basement and what a landscaped setting of beautiful pine and spruce trees. All new rich carpet and drapes. Ask for Ron Corey.

PRICE REDUCED TO $15,000: Good for single person or a couple just starting out. Home all remodeled and ready to move in. Fenced back yard — basement. Call Barb Wyatt for further information.

ERA HERITAGE
REAL ESTATE
877-0601
Multiple Listing Service
REALTOR®
2124 PONTOON ROAD

THE OUTCOME IS INCOME . . . 4500 sq. ft. commercially zoned brick building, new roof, possible loan assumption. $57,500. (GCE5)

THRIFTY BUYERS . . . will love this two large bedroom ranch, large yard on a quiet street, outskirts of Granite City. Very convenient. $39,500. (GCP3)

BIG & BEAUTIFUL . . . Nine room brick on 100x175 ft. lot, two full baths. Roof one year aluminum soffits and guttering. New thermal guard windows. 30x24 garage. $79,500. (GCA7)

ONLY $28,000 . . . buys this three bedroom home in outskirts of Granite City. Large eat-in kitchen. Fenced yard. Full basement. (GCH2)

SEVEN ROOM HOME . . . with formal dining room, 1¾ baths, central air, priced in mid $30's. (GCM3a)

CLOSE TO PARK . . . Kitchen remodeled, includes microwave oven. Three bedrooms, formal dining room. Picture perfect. 2448 State.

POSSIBLE LOAN ASSUMPTION . . . 1½ story aluminum clad home. Newly redecorated to perfection. Three bedrooms, two car garage. Only $35,500. (GCT3)

SECURITY IS OWNING A HOME . . . Drive by 2112 Garfield and you'll want to own it for sure. Three bedrooms, full basement, KitchenAide dishwasher. Furnace only five years old. (GCG6)

CATHY BUSCH 452-7352
JOHN KELLY 876-3497
PAT BUSCH 452-7352
PAT STEUART 288-7333
MARION WITTMAN 344-1473
BILL BROOKSHER 876-4066
KATHY RATKEWICZ 452-2126

ONLY $35,900 for three bedrooms, garage, 2732 Saratoga. Great 10% loan assumption. Call 876-1258. 1 8 2

555 ACRE CATTLE ranch in Southern Illinois with 60 acres alfalfa, 20 acres corn, 350 acres pasture. 618-763-4738. 1 8 6

BY OWNER; One bedroom, full basement, central air, garage and carport. Venice. By appointment. 877-5131 evenings. 1 8 13

THREE BEDROOM brick, two car garage detached, finished basement, central air. Big yard at edge of town. Immediate possession, $45,000. Call days, 876-3183, after 5, 931-4095. 1 8 13

REALTY SYSTEMS, INC.
3657 NAMEOKI RD
GRANITE CITY, ILL
876-1571

CALL FOR FREE MARKET ANALYSIS ON YOUR PROPERTY!

LOVELY 3-BEDROOM BRICK located at 152 Ridgemoor in Glen Carbon area is perfect for the family just starting out. Many fine points and priced in the mid $50's.

SECLUDED AND QUIET — 3-bedroom ranch with dining room, 2-car garage. Located in Mitchell on deadend street. Only $39,900.

FRESH COUNTRY AIR CAN BE YOURS — just 30 minutes from Granite City. This 5-acre farm on Hwy. 55 near Worden, IL. has a 6-room house and many outbuidings. Call today for full details and appointment.

QUIET VALLEY HOME FOR ONLY $35,000 — Full basement, cyclone fenced back yard has dog pen, central air, aluminum siding and concrete front porch.

JUANITA HUNTER 452-0390 | BRITT ROBERTSON 931-5446
FLO LEINER 452-7570 | DON MARCUS 876-0534

WE ARE HERE TO SERVE ALL YOUR REAL ESTATE NEEDS!

FOR SALE BY OWNER
6 room home with full basement, fenced backyard and carport on 50x125-ft. corner lot.
Assumable 8¾ % loan. Much more.
452-1897
after 5 p.m. for additional info.

ABRAMS REALTY 1
3010 NAMEOKI RD.
SERVICE ACROSS AMERICA
877-1900

OFFICE HOURS:
Monday-Friday 9:00-7:00
Saturday 9:00-3:00

NEW LISTING — You will love the space both inside and out in this affordable 5-room ranch on the edge of town. Enjoy the summer evenings in the huge breezeway. L-45.

YOU HAVE GOT TO SEE THIS — A 4-room brick home in immaculate condition. Carpeting throughout, air conditioning and washer/dryer hookup. All for $15,000. B-18.

INVESTORS — Here is a 3-story brick building with a total of 35 rooms. Community kitchen and two baths on the top two floors. 29 sleeping rooms. AC-1.

BAR-B-QUER'S DELIGHT — Three big bedrooms, fenced yard and well for the lawn. Also included is a new patio deck just off the kitchen. If you can smell the steaks, give us a call for R-4.

RESTORATION AREA — This 5-room, 2-story brick home is in excellent condition and has an assumable mortgage. Central air and a privacy fenced back yard. B-8.

FIVE ROOMS OF COMFORT — Clean 2-bedroom bungalow ideally suited for the small family. Built-in oven and range and a full basement. Ask about B-2.

HOLY COW — Not only have the owners reduced the price but they would sell on a contract for deed to a qualified buyer. Five rooms, basement and more. L-31.

JUST MOVE IN — You could have immediate possession on this 3-bedroom frame with basement. It's been freshly painted throughout and is ready for occupancy. L-34.

WE PAY CASH FOR HOUSES

COME IN FOR A PERSONALIZED COMPUTER PRINTOUT OF HOMES WITH YOUR SPECIFICATION

Jim Royce, Mgr. 876-7086
Wally Wence 931-5897
Lloyd Riedle 931-5663
Leta Jones 876-1320
Neva Lucas 931-1318
Hank McWhorter ... 876-0244

CARL HOFFMAN REALTY
2848 MADISON AVE.
877-5977

NEW LISTING — Park area, aluminum sided, 2-bedroom, living room, kitchen, 2-car garage, above ground pool, fenced yard.

NEW LISTING — Super area, two bedrooms, living room, dining room, kitchen, finished basement, garage.

PARKVIEW AREA — Split foyer, three bedrooms, living room, kitchen, family room, immediate occupancy. Low $40's.

4620 D'LYNN — 2,000 sq. ft. living area, immaculate 3-bedroom brick, living room, dining room, built-in kitchen, three fireplaces, two baths, 2-car garage.

PRICE REDUCED — Parkview area, 3-bedroom brick, living room, kitchen, family room, full basement, 2-car garage.

2332 CLARK —, PRICE REDUCED, three bedrooms, living room, kitchen, family room, basement, $5,000 down for a 12½% loan.

CARL HOFFMAN REALTY
A REALTY FIRM WITH A FULL TIME
PROFESSIONAL STAFF

Elmer Goode ... 931-2524 | Jerry Voorhees. 877-4299
Marlene Pelek . 931-4100 | Hal Gitcho 451-1455
Fred King .... 1-377-3093 | Carl Hoffman .. 876-2298
John Pasdeck

KAEGEL
MLS
REALTOR®

The **KEY** to All Your Real Estate and Insurance Needs

2721 MADISON AVE.
Call 452-1125

FULLY OCCUPIED 4-family. Living room, bedroom kitchen and bath each unit. Full basement and selling for under $35,000 with $500 plus income. Call today for appointment.

PRICE REDUCED: Three bedrooms, living room, kitchen and one bath Enclosed, breezeway and attached garage. Call for appointment. 4113 Rode.

PRICE DRASTICALLY REDUCED on this 4-bedroom, living room, kitchen plus finished basement. Central air, enclosed front porch and detached garage. Located on Skeen Street in Madison.

NEW LISTING: Two bedrooms. Sided house on the west side selling for $10,950.

MEIERWOOD — Large lot and wooded. Will consider any reasonable offer.

NEW LISITNG: 26,000 sq. ft. of warehouse, 5,000 sq. ft. office space, 1.66 acres for sale or lease. All located in the downtown area.

30 years service to the community

MORRISS REALTY CO.
1907 Edison Ave.
SINCE 1903
Multiple Listing Service
INSURANCE & APPRAISAL
876-4400

2323 EDISON: 5-room 3-bedroom carefree aluminum sided home with full basement, central air, built-in kitchen, oversize garage. W/w carpeting throughout. Economically priced in the low $30's.

2806 IOWA: Owner financing available on this 2-bedroom home in nice location. Has formal dining room, basement, garage and priced in lower $30's.

1312 27TH STREET: Elegant 2-story brick home, full basement, two fireplaces, formal dining room, complete built-in kitchen, breakfast room, three bedrooms, 2½ baths, plush carpeting, 2-car garage. Across from Wilson Park.

5212 MARYVILLE ROAD: 4-bedroom brick split foyer on large lot, family room with fireplace, central air, attached garage, large oak porch and lots of extras. Priced in the $60's.

#5 PAUL: Attractive 6-room ranch with family room in full basement, central air, new roof, breakfast bar, built-in kitchen with plenty of wall and base cabinets, fenced yard and priced in lower $50's.

RALPH MORRISS, Broker
AFTER 5 P.M. CALL
ART HOFF – 876-4461
WARREN G. JENNINGS – 877-7365
GEORGE E. COOK – 877-3100
EMYLEE ALFORD – 877-5598

MORRISS REALTY CO.
1907 EDISON AVE.

CLUB HOUSE in Grafton, Ill., two bedroom, fully furnished. Call 1-288-9853.

HOLZINGER REAL ESTATE
AGENCY INC.
618-654-9888

GCP9018 — LOTS OF LAND! 17 acres. Lovely home. Only $63,800. Three bedrooms, large family room, two baths. Check this! Ask for Wil.

GCP8988 — GREAT FOR A COUPLE STARTING OUT OR SLOWING DOWN! 14x70 mobile home, three bedrooms, built-in bar, fenced yard. Call now! Ask for Irene.

GCP9036 — OPPORTUNITY KNOCKS! Good investment. 10 pad mobile home court. Good income Ask for Kathy K.

GCP8970 — GREAT GET AWAY! .686 acres. Close to fishing lake. Less than $10,000!. Ask for June.

5-UNIT BRICK in good location. Seller will help finance a qualified buyer. Low 60's. Call Investment Realty Service, 877-7507.

FOUR SOLID BRICK DUPLEXES
OFFERED BY:
GEORGE CREWS

Wilson Park Area: Under $55,000 each. Each building has two apartments and one car garage. Excellent condition. Could be Condo Conversion. Call Geroge Crews at RE/MAX, 877-8800.

BY OWNER. Four bedroom brick tri-level, stone fireplace. Landscaped lot 90x150, large patio with sunken fire-pit overlooking golf course. $73,000, loan assumable. Appointment only 797-6886. 1 8 2

2626 Edison Ave.
Price Reduced To
$69,500
3 Bedroom Brick
By Appointment Only
Lueders—Realtor
877-0388

CLASSIFIED "KEY"

Homes for Sale	1	Cycles and Bicycles	18
Acreage and Lots	2	Auto Serv. and Parts	19
Commercial for Sale	3	Autos Wanted	20
Farms for Sale	4	Misc. for Sale	21
Mobile Homes for Sale	5	Rummage Sale	22
Houses for Rent	6	Bus. Opportunity	22A
Apts. for Rent	7	Misc. Wanted	23
Rooms for Rent	8	Help Wanted	24
Misc. for Rent	8A	Employment Wanted	25
Commercial Rental	9	Personals	26
Mobile Homes-Rent	10	Business Cards	27
Houses Wanted	11	Lost and Found	28
Apts. Wanted	12	Pets	29
Furniture and Appl.	13	Items for Free	29A
Antiques	14	Events and Notices	30
Autos for Sale	15	Cards of Thanks	31
Trucks and Vans	16	Memoriams	32
Boats/RV Vehicles	17	Public Notice	33

The "KEY" unlocks the door to a world of bargains!

ROYCE REALTY
WE GET RESULTS!
AMERICA'S NUMBER 1 TOP SELLER, CENTURY 21.™
OFFICE 876-5050

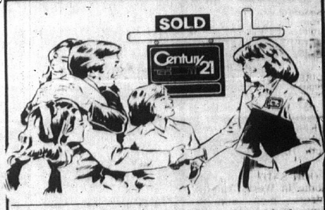

MAKE THIS HOUSE A HOME: 6-room, 3-bedroom ranch brick. Sensibly priced. In excellent condition. Ideal location. Perfect spot for the family to move into and enjoy.

GOOD BUY IN A GREAT LOCATION: 7-room split foyer. 1,500 sq. ft. of living area on two levels. Two car detached garage. Nice yard. Maintenance free exterior. Located on cul-de-sac. Price reduced.

MOVE RIGHT IN . . . then just enjoy this darling cottage. Newly remodeled in good taste inside and out. Thermo windows and insulated so well that the average utilities are approximately $75 month. Owner leaving area — let's make him a offer. Priced upper $20's.

JOIN THE RENT REBELLION: Brick home, good price and ready for immediate occupancy. Basement is finished and house has central air. Priced in the $20's.

BEAUTIFUL STARTER HOME: 3-bedroom, 2-car garage, full basement and all in the low $30's. Looks and shows great. Come and take a look.

CAN'T AFFORD TO BUY THAT 2-BEDROOM HOME RIGHT NOW? What about a perfect 2-bedroom, living room, dining room, kitchen, central air and stove, refrigerator beautiful bay windows. All priced below $10,000.

ATTRACTIVE DUPLEX with third rental separate utilities. Attractive financing available.

NEW LISTING: Lovely well-maintained 3-bedroom home with family room on ground level. Extras include woodburning fireplace, W/W carpeting, central air conditioning and much more. Priced to sell under $40,000.

MITCHELL AREA: Like new 3-bedroom home sitting on a well landscaped lot. Has large eat-in kitchen, two full baths and carport. Recent price reduction.

Century 21 ROYCE REALTY, INC.
876-5050

"Let us put the SOLD sign in front of your house."

BERNARD ROYCE .. 452-2884 | LOREN WORTHEN .. 797-6117
HAROLD ATCHLEY .. 876-5682 | SANDY BASDEN ... 931-3982
FRAN BECERRA .... 877-3316 | BOBBIE BAILEY 931-0170
JIM JEFFRIES ..... 797-0858 | BUREL SCHMISSEUR 876-2121
JO ANN MATHENIA. 876-3545 | JACK SIMPSON 797-0639

NEED ELBOW ROOM?
Have homes with double lots, priced from $34,900 & up. Ask **Mary Ritchie** about the one that will fit your needs and price range.
RE/MAX 877-8800

Houses for Sale 1

OPEN HOUSE

Saturday, August 4, 1984
10 — 2:00 p.m.

Presented by
RE/MAX 877-8800
MIKE STERN IS YOUR HOST

DOWNTOWN NEIGHBORHOOD RESTORATION SOCIETY HOME

Beautifully restored, old style construction and charm. Color coordinated carpeting, trim and wallpapering. Custom shades and curtains, ceiling fan, large kitchen and many large cabinets.

.... ALSO ....

LOAN ASSUMPTION — 9½% Interest. $326/month, total payment. $6,500 down. Good neighborhood.

OUT OF TOWN: Corner lot, three bedroom with country kitchen, two car (insulated) garage and family room with fireplace.

EXTRA LARGE HOME with in-ground pool. Comes with three bedrooms, office, workshop, two baths and more.

NEW CONSTRUCTION: Three bedroom brick, two car garage, full basement and country setting close to Hwy. 270 and Hwy 3.

TWO MOBILE HOMES WITH OWN LOTS: Adjacent to each other. Sold separately or together. Good investment as rentals.

TWO STORY, THREE BEDROOMS. Close to downtown fire station, police station, post office, and the hospital. Low priced.

THREE BEDROOMS. Low priced, some fix-up. Excellent turn around potential.

PRICE REDUCED on this 4 bedroom home with 3 baths, large family room, 2 car attached garage, built-in kitchen plus much more. Drive by No. 17 Blue Spruce and give us a call at Barton Realty, 931-6200. 1 8 2

FOR SALE: Duplex in very good condition, small down payment and assume loan with good credit. 452-1420. 1 8 9

#5016. PRICE REDUCTION. 2.4 acres more or less. Ranch home, 4 bedrooms, 2 baths. Call about the extras. $69,900. Walt Schlemer Realty, 656-1459. 1 8 2

PRESTIGIUS AREA. Lovely 3 bedroom brick with large family room on main level, plus a full finished basement. Call Barton Realty at 931-6200. 1 8 2

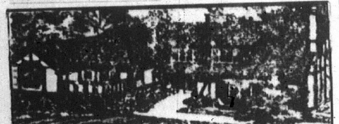

ABRAMS
REALTY 1

SERVICE ACROSS AMERICA

is proud to announce
the **GRAND OPENING** of
PARK FOREST ESTATES
In Troy, Illinois

Beautiful wooded lots from $14,500. Elegant custom homes from $87,500. Country privacy with city conveniences. City utilities. Easy access to Interstates 55/70 and 270 and Rt. 40.

OPEN HOUSES EVERY SUNDAY FROM 2:00 TILL 6:00.

PARK FOREST ESTATES

DIRECTIONS: Rt. 55/70 to Troy, Il. exit; Right on 162, ½ mile to Riggen Road; Left on Riggen, ½ mile to Reid; Right on Reid, one block to Bluebird; Left on Bludbird into Park Forest Estates.

ABRAMS REALTY 1 877-1900

2 BEDROOM FURNISHED cabin on Otter Cree, Nutwood, IL. 931-4601. $8,900. 1 8 6

1 LOOK SAID it all. Finest home in West Granite. 4 bedrom, new aluminum siding, new kitchen, new floor etc. Call Hoffman Realty 877-5977. 1 8 2

BY OWNER: Moving out state. 2 bedrooms, 1½ baths, full basement, McAlpine awnings. New: aluminum siding, furnace, carpeting, kitchen w/refrigerator, dishwasher, ceiling fans. Low utilities. Landscaped. $33,500. Call 877-0310. 1 8 23

LOOKING FOR A NEW CAREER?

Real Estate Sales can offer you excellent income, flexible hours, prestige!

Classroom Facilities Now In Belleville & Collinsville

ACADEMY OF REAL ESTATE BASIC PRINCIPLES CLASS AUGUST 13 - SEPT. 13

30 Hrs. Course — 5 weeks —
Mon. and Thurs. Eve. 7-10 p.m.
Registration Deadline-Monday, August 6th

• Broker Classes Available

For more information call
Ginny Williams
Assistant Director/Instructor

ACADEMY OF REAL ESTATE
Phone 345-9020

NEW LISTING on Edgewood, 3 bedrm brick, full bsmt, 2 car garage, corner lot, priced to sel, low $50's. Call Carl Hoffman Realty 877-5977. 1 8 2

NEW LISTING on Edgewood, 3 bedrm brick, full bsmt, 2 car garage, corner lot, priced to sell, low $50's. Call Carl Hoffman Realty, 877-5977. 1 8 2

RE/MAX OF GRANITE CITY ANNOUNCES:
"THE FIRST TEAM"

GAYE FLOOD

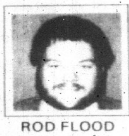

ROD FLOOD

877-8800

When you want the job done:
Send in the "FIRST TEAM". Teamwork will provide twice the service to our customers. Please call so we can help you with your next property transaction!

BY OWNER
MOVE RIGHT IN THIS 3 BEDROOM HOME!

Aluminum siding, storm windows, central air, wall to wall carpet throughout, two ceiling fans, Z brick and cabinets in kitchen, bathroom modernized. Basement, enclosed front porch, attached garage, fenced yard with light and utility shed. Nice neighborhood. Near schools.

877-8656

4-FAMILY APT., 2232-34 Grand. $38,000. See your broker or deal direct with owner. Should pay for itself in less than 8 years. Call 876-4324. 1 6 7tf

BY OWNER: 3 room house, full basement, perfect for elderly person or couple just starting out. Call 931-2689 or 876-3288. 1 8 6

Price Reduced

Exceptional financing available with minimum down payment to right buyer. 2775 Madison. Corner lot. 1138 sq ft. Brick building. Great location for Doctor, Lawyer, Accountant, Realtor, Insurance Broker, etc.

1st Granite City Savings
452-3700

INDIVIDUAL WISHES to buy home in Granite City, would like some terms, contract for deed or suggestions. Reply to Box 2 c/ Press Record. 1 8 2

DUPLEX
3124-26 YALE

Price reduced in $70's. For sale by owner. New roof on carport and duplex. Excellent condition.

Call 797-1700

BY OWNER. Four bedroom brick and frame on 1 1/3 acres with pond, all new carpet, custom kitchen with oak cabinets, G. E. built-ins including microwave wall oven. Trees, privacy, sunporch, two fireplaces, Collinsville Schools, $68,000. Call 288-7073 after 6 p.m. 1 8 2

Knights of Columbus
2052 EDISON
3 Story Brick, 9500 Sq. Ft.
CALL
CARL HOFFMAN REALTY
877-5977

THREE BEDROOMS, living room, dining room, kitchen, bath. Located in prime area near Wilson School. New carpet, exterior need paint. Priced to sell. $24,000. Call Joan, 452-1044. 1 8 2

COUNTRY LIVING
Sparkling 2 bedroom frame on ½ acre lot $55,000
LUEDERS-REALTOR
877-0388

COLLINSVILLE NEWLY redecorated 2-3 bedroom older home, full basement, real nice. Includes 2nd rental house. $37,500 for both. Call 875-2444 days, 345-5975 evenings. 1 8 6

LAVISH 3 BEDRM brick across from Wilson Park, 2 full baths, finished bsmt, one car garage. Reduced $10,000 for quick sale. Call Carl Hoffman Realty 877-5977. 1 8 2

5,500 DOWN ASSUMES loans, on 2 bedroom w/basement and 2 car garage. Total payment of $294. Price has been reduce $9,000. Call Karl Hoffman Realty 877-5977. 1 8 2

10-FAMILY UNIT in good condition with income of over $1,600 per month. Unit is large enough to be owner occupied and live rent free. Call Barton Realty 931-6200.

dwBrown REALTORS 345-4545 — CALL THE LEADER!
1710 Vandalia, Collinsville, IL

WELCOME TO UNIVERSITY HEIGHTS SUBDIVISION in Edwardsville, where you can live in a clean, quiet neighborhood of newer ranch and colonial style homes and be just minutes from SIU-Edwardsville, the YMCA, junior and senior high schools, and in-town shopping. We can show you two of the newest and lovliest homes in this delightful place to live — University Heights. Call us today to arrange your private tour. 345-4545.

NEW LISTINGS

REFLECTING PROUD OWNERSHIP is this lovely older frame home with an extra large fenced garden, two bedrooms, family room, eat-in kitchen, full walkout basement, wine cellar and 2-car garage.

CLOSE TO SCHOOLS and shopping areas is this large family home on a good shaded lot in Troy. Three bedrooms, 1¾ baths, dining room, den, L-shaped family room, fireplace, Andersen sliding door out to the deck, floored attic, central air and garage. TT5.

IN EXCELLENT CONDITION is this well-cared-for home in Glen Carbon. Large kitchen plus formal dining room, two spacious bedrooms, new insulation and wiring, two nice porches and partial basement. GLS3.

ATTRACTIVE VA FINANCING is available on this 3-bedroom 2-story frame home with a newer roof, 1¾ baths, big kitchen, main floor family room, new plumbing, full basement, fenced back yard and garage. CS3.

GRANITE LISTINGS

SWIRLED COVED CEILINGS in the living and dining rooms of this 4-bedroom brick and frame tri-level home in Arlington Heights. New kitchen cabinets, 1¾ baths, attic fan, double garage on a large lot with many shrubs and a brick BBQ. GRCM6.

QUALITY-BUILT NEW CEDAR 2-story, 3-bedroom home boasts many unusally nice features like 1" random plank bedroom/den walls, oak in master bath, marble fireplace in master bedroom, fireplace in family room, JennAire, microwave in kitchen, front porch swing, double garage, heat pump, patio. GRCP7.

SPACIOUS CUSTOM-BUILT split foyer brick and aluminum home in Arlington area of Granite has four large bedrooms, his and her closets in master bedroom, formal dining room, JenneAire drop-in, three baths, family room, fireplace with blower, covered patio, large finished garage and many extras. GRE10.

OPEN HOUSE
Sunday, August 5, 1-4 p.m.

25 Carma (Martin Acres, Glen Carbon) $68,500
2006 N. Keebler (Collinsville) .... $ 45,000
#7 Aspen (Collinwoods, Collinsville) .... $ 95,000

BY OWNER, 1½ story, four bedrooms, full basement, gas furnace, new carpet, new roof, new gutter, remodeled kitchen, $39,900. $6,000 down, assumable 11½% loan. 2577 Washington. Call for appointment. 876-2732. 1 8 2

GOVERNMENT HOMES, no closing costs, $1,000 down, 4289 Revelle, Pontoon Beach. 1½ story, 3 BR brick, basement, 8 rooms, dinning room, gas heat and lg. lot, $2,900. Pam Coleman 1-377-5006, Contralto Re. 1-377-9735. 1 8 2

#8086 — TWO BEDROOM HOME on two lots with garage. Priced in the 20's.

#8804 — LET RENTERS HELP MAKE YOUR PAYMENTS!! Two mobile homes on corner lot at the edge of town. Priced together or separately.

HOLZINGER REAL ESTATE AGENCY INC.

CALL TODAY FOR DETAILS!
667-9993
Ask For FREMONT.

BY OWNER: 2 story, 3 bedrms, 2 full baths, full bsmt, living/family room, country kitchen and dining combination 12x32. Fenced back yard, 2½ car garage, 15 ft. pool. $42,000. 876-7227. 2217 Cleveland. 1 8 6

$39,750 **2524 Iowa** $39,750
Spotless 4-bedroom brick basement, garage, gas furnace
BY APPOINTMENT ONLY
Lueders-Realtor
877-0388

BY OWNER: 2 BR aluminum maintenance free home. In excellent neighborhood, carport and lg. cover patio, fence yard, C/A, copper plumbing, 100 amp electric, garbage disposal, new carpet thru out, finish basement, $44,900 to conventional buyer. Appt. 1612 Primrose. 931-2828. 1 8 9

EDGE OF town, priced in the $30's. 3 bedrooms, full basement, large yard, built-in kitchen. Call Barton Realty at 931-6200. 1 8 2

FINEST EXECUTIVE home, 2,500 sq. ft., 3 BR, 2 baths, located on lake edge of town. Collinsville or Granite School District your choice. Price to sell. Call Karl Hoffman, 877-5977. 1 8 13

ALL BRICK home on 5 lots with full bsmt, attached 2-car garage, closed-in porch, 1½ baths, fully carpeted, 2 patios, C/A, city water, natural gas, wood burner on furnace plus 24x48 garage or workshop w/heat, 4 miles from I-70 in Pocahontas area. Priced in mid-$60's. Call 618-669-2757, if no answer 1-669-2371 for appt. 1 8 2

BY OWNER. Attractive redecorated 3 BR familyroom, livingroom, dining room, kitchen, foyer, 1½ baths, woodburning fireplace, bay windows, 1st and 2nd floor, open stair case, 220 wiring, carpeting throughout, all drapes and curtains stays, dishwasher, garbage disposal new, above ground swimming pool, privacy fence. 10.9% financing 5% down payment available, good by at $41,000. 2218 Cleveland Blvd. Call 451-1577 after 4 p.m. 1 8 13

BY OWNER: Three bedroom brick ranch in mint condition, 1¾ baths, finished basement with family room, large two car garage with opener. Nice area. Immediate possession. 3104 Mockingbird Lane, Granite City, $61,500. Call 931-2106. 1 8 2

3-BEDROOM, decorated by interior decorated. One block from high school. Children go to Niedringhaus School. Full finished basement and one car garage. Call Carl Hoffman Realty, 877-5977. 1 8 2

PRICE REDUCED to only $35,000. Two story, brick siding with aluminum facia, soffit, and gutters. New roof and new central air conditioning. Four rooms and bath up, two rooms and bath down. Garage with mechanic's pit and large utility room on one side. Corner lot with large yard that is storm fenced. See at 2501 Grand, then call 877-9892. 1 8 2

BY OWNER. In Livingston, Il., six rooms with bath on ½ acre, just 35 minutes from St. Louis on Hwy. 55. Priced in the low 30's. Call after 5 p.m., 1-618-637-2221. 1 8 2

Acreage and Lots 2

FULL PRICE, $1,500. 50 ft. lot. N. E. corner of Troy and Central, Cloverleaf addition, Madison. Will finance. Call Bob Luken, 618-462-9210. 2 8 2

16.56 acres on Sand Road East of Mitchell, $2500 per acre. Lueders Realtors. Call 877-0388. 2 11 28tf

40 ACRES for sale, four miles from Mark Twain Lake, $60,000. Call Fred, 877-4545. 2 8 2

FULL PRICE, $1,750. 50 ft. lot, 1422 Sixth Street, Madison. Will finance. call Bob Luken, 618-462-9210. 2 8 2

SPEND YOUR days in the country. 14 miles west of Columbia, MO 18½ acres with five rooms and bath home with basement and fireplace. Several outbuildings. $32,000 firm. 877-0242. 2 8 2

FOR SALE: Large wooded lot on Goose Creek, close to lake and beach area. Call 931-2637. 2 8 2

2 SMALL LOTS for sale, contract for deed. 1202 Granite St. Call 1-372-8130, Brighton, IL. 2 8 2

FIVE ACRES on Sugar Loaf Road, Collinsville. Call 877-5350. 2 8 2

LOT FOR sale by owner. Zone commercial. St. Thomas Rd. near Chain and Rock Rd. in Mitchell. $7,500. Call 931-2828. 2 8 9

SEVEN LOTS, four on lake, city water and sewers, Troy, IL. $10,000 and up. 797-1530. 2 8 13

LOTS AND acreage: 40 acres. One hours drive from Granite City near Coffeen Lake. Lots of timber, creek runs through middle of this acreage. Excellent opportunity and buy at $28,500. 1983 tax bill only $29. Realty World Star. Call 876-0024. 2 8 6

5-ACRE PARCELS: Owner may consider contract for deed, small down payment, low monthly payments, 10% interest. Call Holzinger Real Estate, 654-9888, ask for Wil. 2 6 30tf

30 ACRES LEFT adjacent R. #203, St. Clair County, will divide in small tracts on contract for deed. Lueders Realty, call 877-0388. 2 2 3tf

78 ACRES: Marine, IL, 25 miles from Granite. 5-room modern brick home and brick barn, school bus stops at door on Becker Rd. Immediate possession. Morris Realty Co., call 876-4400. 2 6 16tf

Commercial for Sale 3

ANN & ENNIE'S
FLATLANDER
1348 MADISON AVENUE
ASSUMEABLE LOAN
LOW DOWN PAYMENT

TONY & JOE'S
3rd & Madison

L.C. & LEE'S TAVERN
400 Broadway, Venice

COMMERCIAL LOCATION
(Formerly Soft Ice Cream Store)
All Equipment Stays
98½-ft. by 125-ft. Lot
With 2 Bedroom Home
PRICED TO SELL

GOOD MONEY MAKERS

CARL HOFFMAN REAL ESTATE
877-5977

FOR SALE: Well equipped family cafe. Must sell to interested buyers only. Call 452-1174. 3 8 13

202 W. MAIN
GLEN CARBON

Masonry office building 3220 sq. ft., metal warehouse 1440 sq. ft., with paved parking lot 14,000 sq. ft.

BY APPOINTMENT ONLY!
LUEDERS AGENCY
877-0388

FAMILY STYLE restaurant, seats approx. 70 people. Price includes all equipment and inventory. Call Barton Realty 931-6200. 3 7 23tf

TWO TAVERNS
With Living Quarters
FOR SALE
Price Reduced
Proven Money-Maker
Granite City & Madison Locations
GITCHOFF
452-3119 877-2006
OR CALL YOUR BROKER

1837 DELMAR: Over 4,000 sq. ft. retail space, 2nd floor 3,600 sq. ft. Ideal for small apartments, basement. Terms to suit. Lueders Realtors, call 877-0388. 3 1 3tf

EXCELLENT BUSINESS LOCATION
2880 IOWA
PRICE REDUCED!!
Call George Crews
RE/MAX
877-8800

Farms for Sale 4

49 ACRE HOBBY farm. Home, barns, lake, fenced pasture, woods, crop land, equipment. 30 minutes from Granite City. $140,000. Call 1-217-456-6301. 4 8 23

BUMPUS MILLS, Tenn. 263 acres. 65 acres tillable the rest heavy timber. Five miles from Lake Barkley, 20 miles from Kentucky Lake, $600 per acre. 618-288-9707. 4 8 6

Mobile Homes for Sale 5

CASH PAID for used mobile homes, any age or size. Call 797-1019 or 462-7884. 5 3 8tf

12x60 MOBILE HOME in park, furnished, except for stove and one bed. Call after 5 p.m. 931-5809. 5 8 2

1982 NORMANDY 14-54 mobile home, 2 bedrooms, central air, stove and refrigerator. 3-year warranty still on it. $9500. Phone 931-6566. 5 8 23

'81 REDMAN, 14x16, two bedroom, central air, refrigerator, stove, skirted, 12x12 deck, parked on rental lot, Lake Drive Mobile Home Park #23, $2,000 down assume loan. Call after 4 p.m. 931-4154. 5 8 2

14x70 2 BEDROOM, excellent cond., C/A, skirting, concrete porch and steps, carport, utility shed, built-in AM/FM radio, stove, refrig., garbage deposal and dishwasher, 26x52 3 bedroom, C/A, new carpeting, 2 bathrooms, all appliances to stay, anxious to sell, willing to sacrifice, make ofer. Call 931-4395, 9 p.m. to 11 p.m. 5 8 9

NICE 50x125 FT., lot 50 ft., 2 bedroom, expanded living room house trailor, with C/A, refrigerator, stove, new electric water heater, fenced yard. All in real nice cond. Ideal for retired couple. $12,000. see at 1823 Maple. Call owner 876-0990 or Carl Hoffman 877-5977. 5 8 2

Houses for Rent 6

LARGE TWO car heated garage with workshop plus a three room cottage, $295 month plus deposit. Ask for John, Realty World Star, Inc., 876-0024. 6 7 9tf

HOUSE, FURNISHED, three rooms, older couple preferred. $200 deposit, plus utilities. 803 Grand. 6 8 2

3 BEDROOM ranch with carport, fenced yard. No pets. $375 month. Call 876-0612. 6 7 23tf

FURNISHED HOUSE, three rooms, bath, air condition, couple, plus utilities, deposit. 803 Grand. 6 8 2

2 BEDRMS, 1 bath, in Venice. $200 month. Call 1-314-946-5463. 6 8 9

THREE BEDROOMS, central air, carpeted, stove and new refrigerated, drapes, included. Fenced yard, one car garage, full basement, washer/dryer hookup. Taking applications. Ready August 1. deposit and references. Rent $425. 2309 State. Call 876-6313. 6 8 2

HOUSE FURNISHED, 3 rooms and bath. Adults preferred, reasonable. Call 877-7014 between 12-6 p.m. 6 8 6

FOR RENT: Minimum 1 year lease. 2 bedrms, finished bsmt, close to schools and shopping ctrs. Available Aug. 1. 1522 Clark, off Nameoki Rd. $395 month plus $395 security deposit. 1-314-837-0197. 6 8 2

HOUSES AND apartments for rent. Call 877-1900, Abrams Realty 1. 6 7 26tf

IN LIVINGSTON, close to schools, stores, quiet. $225 mo, $100 deposit, option to buy. HUD accepted. 344-1018. 6 8 6

DOLL HOUSE, completely remodeled. 2 bedrms, large living, dining room and big fenced yard. 2204 E. 25th. $375 month, first and last plus $250 security deposit. References. 877-5859. 6 8 6

2 BEDROOM BRICK, newly decorated, central air, basement, convenient location, clean quiet neighborhood. No pets. $395 month. Call 877-2399 after 6. 6 8 2

$195 MINI FARM, pasture garden, Staunton Gillespie area. Call 931-4189. 6 8 6

2 BEDROOM HOUSE in Madison. 809 Washington. $175. 931-6610. 6 8 2

5 ROOM HOUSE, $175. Security. 876-4510 or 931-2344. 6 8 30

5 ROOMS, pay own utilities. Deposit required. 451-6200. 6 8 6

NEW 2 BR duplex, 4302 Colgate, attached garage, all electric kitchen, $450. Call 797-0817. 6 8 13

Apts. for Rent 7

SINGLE, FURNISHED, efficiency apt. Heat included. 876-8467. 7 8 13

3 ROOM APT. $190 mo. plus deposit. Adults preferred. pay own utilities. Close to hospital. 2059 Cleveland. 876-5478. 7 8 2

MARYVILLE GARDEN APARTMENTS

Nice 1 and 2 bedroom apartments with central air, carpeting, refrigerator, range and disposal. Water furnished. Washers and dryers available. Close to school and St. Louis bus line $250 and $275 per month.

CALL RESIDENT MANAGER
451-2793

FURNISHED EFFICIENCY: Central air, offstreet parking, all utilities paid. One person, no pets. Call 877-7462. Saturday 11-5. 7 8 2

4 ROOM UNFURNISHED apt., $215 plus utilities. Call 876-5190. 7 8 6

3 ROOM DUPLEX apt. Reasonable rent to quiet tenant, gentleman preferred. Private bath and entrance. Call 876-2864. 7 8 2

3 ROOMS UNFURNISHED, adults preferred, no pets. Call 876-0016. 7 6 7tf

MODERN 2 BEDRM townhouse, C/A, furnished kitchen, w/w carpet, 1½ baths, fll private bsmt, $285 rent, $285 deposit, no pets. 3873 Rodney. Call 931-2804. 7 8 13

ONE BEDRM, clean, downstairs, carpeted, appliances, drapes and A/C furnished, off street pkg, no pets. 451-9261 after 5:30 pm. 7 8 2

2 BEDRM, UPSTAIRS, recently remodeled, A/C, heat and water paid, $275 month. References. 2236 Washington. 876-8261. 7 8 9

5 ROOMS AND bath upstairs. Adults preferred. Call between 5 and 7 p.m. 452-4130. 7 8 2

GASLIGHT WALK apt, 2 bedrm garden, range, refrigerator, carpeted, C/A. Newly redecorated. Call 345-2324. $260 month, $260 deposit. No pets. 7 8 30

ROOM UNFURNISHED APT., low rent. Call 876-1562. 7 8 30

EFFIENCY APT rent furnished or unfurnished single only. Call 931-7313. 7 8 9

3 ROOM FURNISHED duplex, employed adults preferred, no pets, references. Call 877-5485. 7 8 6

4 ROOMS, UNFURNISHED, stove and refrigerator furnished, newly remodeled, carpeted, upstairs. No pets, adults preferred. Deposit required. 2037 Edison. For appt. Call 451-9160. 7 8 2tf

2 LARGE ROOMS includes stove refrigerator and all utilities, share bath. $145. 452-2470. 7 8 6

SINGLE PERSON, couple. Hurry, just one left, two bedroom garden apartment, upper level, private balcony, looking over lake. 4078 Lake Drive. No 10. $295 month. Call 931-6332. 7 6 28tf

FOUR DELIGHTFUL rooms, bath, sun porch, near Wilson Park, immaculate, mature adults, references, available soon. Call after 7 p.m., 1-656-6805. 7 8 2

TWO BEDROOM garden apartment, newly redecorated, washer/dryer hookup, immediate occupancy. $295 month. Please call Gaye or Rod Flood at Re/Max Realty, 877-8800 for an appointment. 7 8 2

ONE AND 2 bedrm apts, unfurnished. No pets. Inquire 2155 Benton after 4 p.m. weekdays. 7 8 23

ACCEPTING APPLICATIONS for brand new 2 bedroom duplex. Central air, kitchen appliances, washer and dryer hookup. In Troy, approximately 12 miles from SIUE. $320 month, plus security deposit. No pets. One year lease. Call (618) 288-5640. 7 8 2

3 ROOMS, upstairs. $210 month plus deposit. All utilities paid. No pets. 2051 Benton. Call 876-0612, ask for John. 7 7 23tf

2 AND 3 ROOM furnished apts, upstairs, newly decorated, no pets. Adults preferred. Deposit required. 2501 Washington. For appt. call 451-9160. 7 8 2tf

BEAUTIFUL ONE bedroom, carpeted throughout, $160 month plus deposit, adults preferred, no pets. 451-8125. 7 8 9

1st Month FREE
THE ALL NEW
CONCEPT I

☆ SUPER ENERGY EFFICIENT
☆ LARGE LIVING ROOM
☆ PRIVATE PATIO DECK
☆ PANTRY IN KITCHEN
☆ PRIVATE LAUNDRY ROOM
☆ WALK-IN CLOSET

451-9902

Apts. for Rent 7

CONVENIENCE...

The Key To RETIREMENT!

A life of comfort and ease awaits you at Eden Village Retirement Center, where you can enjoy life to its fullest without the problem of house maintenance. A 6 month trial lease may be available for you!

Call EDEN VILLAGE Today

288-5579

or Stop In Our Office! 300 S. Station Rd., Glen Carbon

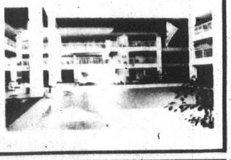

MOST MODERN 1 & 2 BEDROOM APARTMENTS and 2 BEDROOM, 1½ BATH TOWNHOUSE

VILLAGE LANE APARTMENTS

UNDER NEW MANAGEMENT

Entrance 2600 Pontoon Rd. Phone 931-5356

Manager 3929 Village Lane, Apt. C

PONTOON PLAZA APARTMENTS

• 2 Bedrooms • Living Room with Dining Area • Complete GE Kitchen • Gas Heat and Central Air Conditioning • Full Basement • Wall to Wall Carpeting • Ceramic Tile Bath.

FOR INFORMATION & APPLICATION FOR LEASE ... Call 931-1530

APARTMENT MANAGER IN APT. #69

BOTH APARTMENT COMPLEXES HAVE POOLS!

4 ROOM DUPLEX near hospital has stove refrigerator, laundry hookup. Kids OK $145. 452-2470. 7 8 6

THREE ROOMS, $130-$150. No pets. Security deposit. Call 876-4510 or 931-2344. 7 8 30

ESIC SUBDIVISION, two bedrooms, fully carpeted, drapes, patio, disposal, dishwasher, range, refrigerator, central air, well insulated. No pets. Call 1-656-8660. 7 8 6

ONE OR three room efficiency apts. Inquire 1344 State. 877-4475. 7 8 2

Rooms for Rent 8

NEWLY DECORATED sleeping rooms for employed gentlemen. Call 876-8467. 8 8 16

RENT-A-PIANO 451-7668

SLEEPING ROOM w/kitchen, private, clean, quiet bldg., $130 mo., $25 deposite. 877-8126. 8 8 2

LARGE NEWLY remodeled sleeping room, w/kitchen privte. Clean, quiet bldg. $150 mo. 30 deposite. 877-8126. 8 8 9

SLEEPING ROOMS. Call 931-4301. 8 8 9

SLEEPING ROOM, plus living area and kitchen, downtown location, mature male adult. $125. 876-0031 after 4:30. 8 8 6

ONE ROOM efficiency apt in Madison on bus line, utilities furnished, $95. 876-7535. 8 8 13

Commercial for Rent 9

2 ROOM OFFICE space, carpeted and paneled, 1st floor, all utilities furnished. Apply Ferd's flowers. Call 876-7076. 9 4 9tf

TWO ROOM office suite, 425 sq. ft. and street front Barber Shop. 260 sq ft. 876-8467. 9 8 16

EQUIPPED BEAUTY Shoppe, two stations, five dryers, two shampoo bowls, soda box, utilities furnished, air conditioned. $75 week. Suitable for other small business. Call 876-4866. 9 8 6

Mobile Homes Rent 10

3 BEDRM MOBILE home in Mitchell area. $250 month, $250 deposit. 797-0927. 10 8 2

FOR RENT or sale mobile home. Call 877-8051. 10 8 2

14x70 2 BEDROOMS unfurnished on private fenced lot with storage shed. 876-2552. 10 8 6

Houses Wanted 11

WE BUY homes. Free estimate of value, quick closing. Realty World Star, Inc., call 876-0024. 11 10 6tf

PRIVATE PARTY needs home in Granite City. Some downpayment, need terms. Reply to Box 3 c/o Press Record. 11 8 2

Houses Wanted 11

WILL PAY cash for your house. Call Carl at Carl Hoffman Realty, 877-5977. 11 12 11tf

List Your Home With Lueders Agency

Complete Real Estate and Insurance Service

Since 1925

877-0388

BROKER BUYING houses. Fast cash for your equity. Call 877-1900, Abrams Realty I, ask for Jim. 11 1 21tf

Furniture and Appl. 13

SOFA SLEEPER, $150. Cash only. Call after 6:30 pm, ask for Leslie 877-8695. 13 8 2

REFRIGERATOR, GE, 18 cu. ft., side by side, green, $150. Call 797-1700. 13 8 2

17 CU. FT. coppertone refrigerator, Hot Point, 3 years old. A-1 condition, $325. Call 451-8175 after 4 pm. 13 8 2

PORTABLE DISHWASHER, Sears, white, good condition, $70. Call after 5 pm. 931-0959. 13 8 6

GAS DRYER, Whirlpool, very good condition. 2832 Michigan. Call 876-1987 or 876-6600. 13 8 6

RUST AND brown plaid couch and matching chair, excellent condt, $225. 877-2631. 13 8 2

FLORAL DESIGN couch, less than a year old, $275; coffee table, $75; octagon end table, $60; Zenith console color TV, $200. Call after 5 p.m. 931-6615. 13 8 2

MAGIC CHEF gas range, harvest gold with dark glass, removable oven door, excellent condition, $175. 877-3376. 13 8 2

WATER BEDS, handcrafted quality, mattresses, heaters, liners, layaway now; also, carry Softside. Call 1-(618)667-2231. 13 8 30

WASHERS, DRYERS guaranteed. Call 451-6273. 13 9 27

WAREHOUSE SALE: 30 wood chairs with Naughahide and cloth upholstery, $49 value, $25. Hi back hardwood chairs, maple finish, $59. One week only 1-656-7731. Off 111 on Poag Rd. 13 8 6

9 FT. COUCH, 2 matching, blue queen chairs, recliner, end table and lamp, all $175. 876-2169. 13 8 2

GE APT. size refrigerator, white, single door. Hotpoint electric range, 36", avacado. Kenmore gas range, white, 30" with center grill. Magic Chef gas range, white, 36". Kenmore heavy duty washer and gas dryer, white. GE electric dryer, white. Maytag automatic washer, white. Signature electric dryer, avacado. Emerson A/C, 18,000 BTU, 220V. GE A/C, 5,000 BTU 110V. GE A/C, 7,000 BTU, 110V. 876-7168 13 8 2

KENMORE 19.1 cu. side-by-side avocado refrigerator. Like new. Call 876-4520. 13 8 2

Apts. for Rent 7

Furniture and Appl. 13

WASHERS AND dryers for sale or rent; also, repairs at reasonable rates. Call 931-3450. 13 4 15tf

HUNDREDS OF items in new and used furniture, office desks and chairs, appliances and TV's. Johnston Used Furniture and Appliances, 1335 Edwardsville Rd., Granite City, IL. Call 452-7153. 13 12 31 84

Antiques 14

ANTIQUE COOK stove, good condition. Call 877-1923. 14 8 6

Autos for Sale 15

'75 GRAND PRIX, power steering, power brakes, tilt, power windows, AM-FM cassette. Very nice car. Call 876-5471. 15 8 2

'73 FORD ESQUIRE wagon, 4 spd., 2 dr., new tires, new battery, excellent interior, runs good, rough body, $500. Call 931-4010. 15 8 2

'75 DODGE ROYAL Monaco, A-1 condition, lots of extras, $750. Call 797-6983. 15 8 2

'77 CHEVY MALIBU Classic, P.S., P.B., air, $1150. 451-5240, Beeland. 15 8 2

'80 PINTO, 4 speed, air, nice, $2195. R.A.M. Auto Sales, 1200 Edwardsville Rd. Call 877-6250. 15 8 2

SKYLARK '76 LANDAU

$45 DOWN

$71.87 month for 30 months. Cash price. $1895. Call Mr. Fields for fast free credit check.

ECONOMY MOTORS 1-(314)-776-5515

'82 CHEVROLET CITATION, auto., P.S., P.B., cruise, AM/FM radio, good clean car, only $4,295; '81 Chevrolet Citation, auto., P.S., P.B., cruise, AM/FM, nice car, best buy in town, $3,295; '79 Thunderbird, 1 owner, 58,000 miles, sharp, only $3,395; '79 Omni 024, auto., nice car, $2,195; '76 Camaro, 6 cyl., P.S., air cond., 3 speed, 1 owner, clean, $2,195. Cliff's Auto Sales, 3902 Highway 111, Pontoon Beach. Phone 931-2671. Open until 7 p.m. 15 8 2

ACCORD '82, factory air, Am-Fm stereo, clean throughout, state insp., $5375, $300 down will trade & finance.

ECONOMY MOTORS 1-(314)-776-5515

'75 JIMMY, 4 wheel drive, '76 Monte Carlo, '79 GMC van. Call 797-0659. 15 8 2

'73 JAVELIN AMX, sale $800 or trade for pickup or van, AM/FM stereo, built-in tach, good 360 engine. 2307 W. 24th St. GC, IL. 15 8 2

FOR SALE 1981 FORD F150 VAN

Air-conditioning, power steering, power brakes, automatic, 301 V-8, AM-FM radio, auxiliary gas tank.

REGENCY LEASING & SALES Call 451-7706

'74 MONTE CARLO, runs good, special $995. R.A.M. Auto Sales, 1200 Edwardsville Rd. Call 877-6250. 15 8 2

'79 FIREBIRD, extra nice, 4 speed, air cond., P.W., P.B., P.S., AM/FM cassette, 301 engine V-8, 50,xxx miles. $4800. Call 451-9902 or 876-8455. 15 8 2

'72 BUICK SKYLARK, runs good, good radials, $600. 877-2229. 15 8 9

'68 FORD MUSTANG, 6 cylinder, 3 speed on the floor, runs great, damage to left quarter panel, $300 or best offer. 797-1370 or 876-6296. 15 8 6

'74 OPEL MANTA, $575. Call 797-0912. 15 8 2

'80 FORD, 6 cyl., one owner, clean, $2,500. 1823 6th St., Madison. 15 8 2

'76 FORD PINTO, P.S., air, 4 cyl., auto., $1495. 451-5240, Beeland. 15 8 2

'77 T-BIRD, B-8, A/C, P.S., P.B., AM/FM sterro 8 track, new tires, grey w/red interior, $1,495. 876-3231. 2215 Dewey. 15 8 6

'80 FIAT X19, AM/FM cassette, convertible, needs over-hauled, $2,300. Call after 6 pm. 877-4107. 15 8 13

'67 CHEVY IMPALA convertible, fair condition, $700 or best offer. Call 876-8836. 15 8 2

'79 TOYOTA CELICA-GT, P.S., brakes, and air, emaculate cond. Call 797-6427. 15 8 2

'64 CHEVELL SUPER Sport, emaculate. Call 877-4939. 15 8 27

'76 LICNOLN MARK III, loaded w/sunroof, very good cond. Must see to appreciate. Call 931-6296. 15 8 6

'75 OLDS CUTLASS, P.S., P.B., air, vinyl top, AM/FM, $1395. 451-5240, Beeland. 15 8 2

'75 OLDS 98, all power, runs great, $1295. R.A.M. Auto Sales, 1200 Edwardsville Rd. Call 877-6250. 15 8 2

CUTLASS '77

$45 DOWN

$86.87 month for 36 mo. Cash price $2295. Call Mr. Fields for fast free credit check.

ECONOMY MOTORS 1-(314)-776-5691

'71 FORD LTD, good running condition. Call 931-1756. 15 8 9

'75 CHEVY VEGA, $300. 205 Briarwood. 15 8 6

'66 CHEVY WAGON, 283 auto., dependable, $150. 1749 Poplar. 15 8 2

'78 DELTA 88 Olds diesel, P.S., P.B., air, tilt, cruise, excellent condition, $2500. 931-2533. 15 8 6

'69 FORD FALCON S/W, 6 cylinder automatic, very dependable transportaiton and looks nice. Must drive. $495. McCoy's, 451-7500. 15 8 2

'70 BONNEVILLE convertible, needs work, best offer. Call 876-6112. 15 8 2

FOR SALE 1981 FORD THUNDERBIRD

V-8 automatic, power windows, power seats, power door locks, stereo radio, tilt steering wheel, cruise control, landau top, sport wheels. Priced to sell.

REGENCY LEASING & SALES Call 451-7706

'67 MERCEDES BENZ, 200 diesel, $1,000. Call 1-235-6878. 15 8 2

'73 IMPALA, dependable, $550 or best offer. Call 876-1095. 15 8 2

'76 MERCURY COUGAR, 302, V-8, $1,800. Call 1-566-4745. 15 8 2

GOOD CLEAN used cars and trucks. Call Ernie Myracle at Jack Schmitt Ford, Collinsville 344-5105. 15 8 2

'71 PONTIAC LEMANS, full power and air, new AM/FM stereo cassette, a very nice running car, $750. McCoy's, 451-7500. 15 8 2

MONTE CARLO '77

$45 DOWN

$87.65 months for 36 months. Cash price, $2495. Call Mr. Fields for fast free credit check.

ECONOMY MOTORS 1-(314)-776-5515

'61 CHRYSLER NEWPORT, runs good, every thing original, $395. 451-5240, Beeland. 15 8 2

'77 CHEVY CAPRICE 4 door, 305 V-8, air, auto., P.S., P.B., 54,000 actual miles, AM/FM, excellent cond., $3,375. 2945 Fehling. 15 8 2

'74 GREMLIN, A/C, stereo, 73,000 miles, $500. 931-5391. 15 8 6

'76 COMET, 6 cyl., auto., 2-door, pretty white, runs good, looks good, AM/FM, $1,150. Call 877-3949. 15 8 2

'73 VOLKSWAGEN SUPER Beetle, good shape in and out, $1,400. See at 4033 Stearns. 15 8 6

'74 FORD VAN ¾ ton, 6 cyl., auto., runs good, $395. 451-5240, Beeland. 15 8 2

'77 LINCOLN TOWN Car, won't last long, $2995. R.A.M. Auto Sales, 1200 Edwardsville Rd. Call 877-6250. 15 8 2

'76 PONTIAC GRAN Prix, full power and air, tilt, cruise, AM/FM stereo, beautiful white with red cloth interior. Must see. $1650. McCoy's, 451-7500. 15 8 2

'74 MUSTANG, 4 cyl., auto., new paint, good condt., $1,225. '70 Ford Ranger pickup, V-8, auto., good condt., $875. 931-1739. 15 8 2

'76 RENAULT LECAR, 4 spd., air, stereo, sunroof, 45 mpg, $850. 451-1332. 15 8 2

'75 PORSCHE 914, target top, AM/FM stereo tape, 60,000 miles, $4,500. Call 931-6175. 15 8 2

'79 CHRYSLER CORDOBA, 318 C.U. engine, P.S., P.B., power seat, cruise control, rear window defog, tilt wheel, A.C., mag wheels, good Michelin tires, leather seats. Call 877-5775 9 to 6 p.m. 452-5070 after 6 p.m. 15 8 9

AMERICAN AUTO SALES

OPEN MON.-WED.-FRI. 9-9 TUES.-THURS. 9-6 SAT. 9-5

THIS WEEK'S SPECIALS

PRICES GOOD TILL AUG. 4, 1984

'80 BUICK LeSABRE 4 door, V-6, auto., air nice	$4895	'78 CUTLASS SUPREME 2 door, nice, one owner	$3895
'80 FIREBIRD FORMULA Full power, low miles	$6495	'77 CHEVY CAPRICE CLASSIC 4 door Loaded	$2495
'80 CAMARO RALLY V-6, auto., air, tilt wheel	$4895	'77 CAMARO RALLY SPORT One owner, clean	$3295
'79 PONTIAC LeMANS 4 door, V-6, auto., air	$2895	'77 CHEVY IMPALA 4 door, V-8, auto., air, power	$1250
'79 PLYMOUTH ARROW GS 4-cyl., runs great, nice	$3095	'77 CHEVY CHEVETTE Auto., air, nice	$1595
'78 COUGAR XR7 Full power, all options	$3295	'73 FORD TORINO Runs great, air	$ 895
'78 LeMANS WAGON Power, air, clean	$2895	'71 FORD PICKUP Camper shell, stick	$1595

"MANY MORE TO CHOOSE FROM"

AMERICAN AUTO SALES

2914 Nameoki Rd., Granie City, Ill.

451-2030

'76 MALIBU 2 DOOR, auto., air, $995. R.A.M. Auto Sales, 1200 Edwardsville Rd. Call 877-6250. 15 8 2

76 CUTLASS SALON, 4 dr., good cond., AM/FM cassette, cruise, air. 452-1411. 15 8 2

'73 BUICK ELECTRA 225, full power and air, pretty nice car, $395. McCoy's, 451-7500. 15 8 2

'77 NOVA, automatic, 73,000 miles, excellent condition. Asking $1,700. Call 1-656-8944 after 6 p.m. 15 8 8

LOOKING FOR SOMETHING DIFFERENT? SPECIALTY VEHICLES

CARS	TRUCKS
1982 ESCORT GL 4 Door, Loaded	1982 F-350 DUMP/STAKE 8,000 mi., A/C, Full Power
1981 LYNX WAGON 4 Door, Loaded	1969 TANDEM DIESEL DUMP
1980 T-BIRD Town — Landau	1979 L-8000 TANDEM DUMP
1981 PONTIAC PHOENIX 4 Door	1977 DODGE CONV. VAN
1980 OLDS DELTA 88 4 Door, Loaded	1980 GMC ¾ TON Loaded
1980 MALIBU WAGON	1978 F-250 4x4
1981 T-BIRD (2)	1970 F-100 PICKUP, Like New

SPECIAL! '83 MERCURY MARQUIS ~~Was $8995~~ IS $7990

BRODHEAD Ford

62 Years Strong and Getting Stronger

8895 St. Clair Ave. (next to French Village Drive-In)

397-6042 271-3700

'73 HONDA 500, 4 cyl., new clutch and tune up, runs very well, asking $650. Call 876-7933. 15 8 2

'75 CAMARO, runs excellent, $800. 876-3865. 15 8 2

FIREBIRD '79, cold factory air, p.s., p.b., AM-Fm stereo, low miles, $3575, $200 down, will trade & finance.

ECONOMY MOTORS 1-(314)-776-5515

'75 DODGE 9 passenger stationwagon. New battery, steel belted radials. Must sell $700 or best offer. 2328 Cardinal. 876-8504. 15 8 9

R & B AUTOMOTIVE, 3900 Hwy. 111, 931-3630, Bob or Rich. '79 Mustang Ghia, 54,000 miles, 4 speed, nice car, $3,195; '79 Chevy Impala S/W, 32,000 miles, auto., power, cold air, excellent condition, $3,695; '77 Mercury Marquis, loaded, $1,595; '76 Olds Cutlass, runs great, $995; '75 Dodge 4 WD, P/U, small V-8, auto., w/air, $1,995. 15 8 2

'78 CHEVY NOVA, V-8, auto., P.S., P.B., air, AM/FM, $1495. 451-5240, Beeland. 15 8 2

FOR SALE 1982 FORD THUNDERBIRD

V-6 automatic, power steering, power brakes, cruise control, air conditioned, stereo radio, interior and exterior decor group. Priced right.

REGENCY LEASING & SALES Call 451-7706

'79 GOLDEN EAGLE Trans-Am, black T-top, power, 4 new tires, $300 stereo system, 37,xxx miles, $5,800. Call 877-6894. 15 8 2

'79 MONTE CARLO, P.S., P.B., air, AM/FM. 451-9756 call after 5 p.m. 15 8 6

'79 GRAND PRIX LS, has everything. For sale or trade. Call 618-345-4053. 15 8 6

CLASSIC '63 CORVAIR with 60 engine, all parts available for restoration, $300, will sell all or separately. 451-4754. 15 8 2

'77 OLDS CUTLASS Supreme, two door, 350 engine, air, new paint, Am/fm 8 track. Good condition. $2,495. Call 877-7475. 15 8 6

'78 DODGE ASPEN wagon, 6 cylinder, four door. Air conditioning, luggage rack, good tires, Am radio. $2,495. Call 877-7475. 15 8 6

'80 MONTE CARLO, V-6 auto., air, 58,000 miles, excellent cond., $4,795. Call 452-1089 or 877-1311. 15 8 6

'75 FORD LTD, 4 door sedan, real clean, can be sen at 2219 Bryan before 7 p.m. 15 8 2

'75 FORD MUSTANG, 351 V-8, P.S., P.B., auto., $495. 451-5240, Beeland. 15 8 2

'79 CHEVETTE 4 door, auto., air, $1995. R.A.M. Auto Sales, 1200 Edwardsville Rd. Call 877-6250. 15 8 2

CHURCH BUS, '66 Dodge. 797-0319. 15 8 2

'76 GRAND PRIX, auto., P.S., P.B., P.W., tilt, AM/FM, 40 channel CB, 59,000 miles. Excellent condt. Asking $2,400. 931-3104. 15 8 2

'74 OLDS CUTLAS 4 dr., AM/FM, tilt wheel, air, runs excellent, $800 or best offer. 877-7015 anytime. 15 8 2

'74 MUSTANG with '79 engine, runs good, has some rust, $800. Call Ed, 876-8440 or 667-2306. 15 8 2

MAVERICK '77

$45 DOWN

$83.57 month for 36 mo. Cash price $2195. Call Mr. Fields for fast free credit check.

ECONOMY MOTORS 1-(314)-776-5515

'72 FORD 4 DOOR, auto., special $295. R.A.M. Auto Sales, 1200 Edwardsville Rd. Call 877-6250. 15 8 2

'78 305 V-8 ENGINE, 350. 451-7500. 15 8 2

'79 MUSTANG, 4 cyl, 4 spd, low mileage, very clean. $3,000. 877-1226 Must sell. 15 8 2

'71 PONTIAC LAMONZ, excellent running condt., $495. Call 451-1814 after 6 p.m. 15 8 6

'73 DODGE, runs good, $200. Call 452-0573. 15 8 2

BONNEVILLE '78 BROUGHAM

$45 DOWN

$106.76 month for 36 months. Cash price, $2795. Call Mr. Fields for fast free credit check.

ECONOMY MOTORS 1-(314)-776-5515

'78 FORD PINTO, 4 cyl., auto., stereo, sun roof, $1395. Sharp. 451-5240, Beeland. 15 8 2

'82 CORVETTE, Collector's Edition, all obtion, 3 time show winner, 32,xxx miles. $18,750. 877-5746, 656-8811. 15 8 9

'76 TOYOTA CELICA, 2200 cu. in., 5 speed, runs and drives good. $525 good price. 705 Apt. A Madison Ave., Madison, IL. 15 8 2

'67 GALAXY 500, 4 door, hard top, gold, white vinyl top, white interior, PS and brakes, A/C, 36,xxx actual miles. Mint cond. $3,500. Call 877-7945. 15 8 6

CHRYSLER CLASSICS, 2, 1968 Imperials. 1-314-741-6930. 15 8 2

'76 FORD ELITE. Call 451-9936 after 6. 15 8 6

'73 PLYMOUTH DUSTER, 340 3 speed on floor, buckets, P.S., P.B., Ralley wheels, $1195. 451-5240, Beeland. 15 8 2

'76 AMC PACER X, full power and air, AM/FM 8 track, 6 cylinder, automatic, nice $950. McCoy's, 451-7500. 15 8 2

'84 FORD TEMPO, loaded, $8,690. 931-6873 after 5 p.m. 15 8 9

'76 FORD ELITE, P.S., P.B., air, AM/FM, $895. 451-5240, Beeland. 15 8 2

STEARNS AUTO SALES is pleased to announce the addition of

Dave Hodges as Used Car Manager

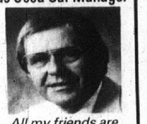

All my friends are invited to call or come in for a visit.

STEARNS AUTO SALES

4068 Nameoki Rd. Granite City, Ill.

931-2233

'81 CHEVY CHEVETTE hatchback, excell. cond. 931-2480. 15 8 20

'75 FORD GRAN Torino, full power, ice cold air, low miles, just an absolutely super sharp car, $1550. McCoy's, 451-7500. 15 8 2

CAMARO '79, Berlinetta, cold factory air, sport wheels, cruise control, tilt wheel, full power equipped, must sell quick, $4475, $300 down, will trade & finance.

ECONOMY MOTORS 1-(314)-776-5515

'79 FAIRMONT WAGON, 6 cyl., auto., $2195. R.A.M. Auto Sales, 1200 Edwardsville Rd. Call 877-6250. 15 8 2

'75 DODGE DART, slant 6, ice cold air, nice looking car and it purrs like a kitten, $1050. McCoy's, 451-7500. 15 8 2

RABBIT '79, extra clean, low miles, state inspected, $2275, $200 down, will trade & finance.

ECONOMY MOTORS 1-(314)-776-5515

'80 FORD THUNDERBIRD, sunroof, low mileage, loaded with extras. Call 877-4534. 15 8 6

'78 CHEVY CAMARO, six cylinder, stick, AM-FM stereo cassette, one owner, real clean. Call 797-6353, after 6 call 931-2348. 15 7 19tf

200SX '78

$45 DOWN

$87.65 month for 36 months. Cash price. $2495. Call Mr. Fields for fast free credit check.

ECONOMY MOTORS 1-(314)-776-5691

'73 CUTLASS, $400. 451-1695. 15 8 2

'67 DODGE, one owner, Coronet 500, 2 dr. hardtop, maroon w/white interior, 318 V-8, power steering, automatic, air cond., $650 firm. Call between 5 p.m.-8 p.m. 931-7022. 15 7 36

'76 SUBARU 2 door, run well, great mileage, $450 or best offer. 451-9533, 5-8. 15 8 2

'74 CADILLAC COUPE DeVille, loaded up, ice cold air, sharp red with black cloth interior. Come see. McCoy's, 451-7500. 15 8 2

'75 DODGE CHARGER, P.S., P.B., AM/FM, good condition, white over maroon, $1,150. 877-9032. 15 8 2

'73 BUICK LESABRE, P.S., P.B., air, $375. 451-5240, Beeland. 15 8 2

'74 PLYMOUTH GOLD Duster, power steering, power brakes, automatic, good tires. Call 876-5680. 15 8 2

'77 PONTIAC 4 door sedan, rebuilt V-6, excellent condition. Call 931-0186. 15 8 2

'77 BUICK SKYLARK Hatchback, V-6 auto., P/S, P/B, A/C, AM/FM cass., 59,xxx, V.G.C. $2,400. 797-0407. 15 8 2

Trucks and Vans 16

'80 JEEP CJ-7, V-8, Renegade package, power steering, stick, four wheel drive, 28,000 miles, real sharp, $4,695. Call 877-5170. 16 6 21tf

'84 FORD VAN conversion, 8,000 miles, P.S, P.B., air, overdrive trans., tilt, cruise, int wipers, elec. locks, AM/FM stereo cassette, CB, TV, raised roof, special int., light kit, lighted running board and ladder, AC air and heat, orthepedic captain chairs, custom int., wire wheels, rally tires, HD suspension and shocks, will consider late model trade. Call 797-6152 after 6. 16 8 6

'50 CHEVY 1 TON pickup, good condition, needs motor, $600. 1734 Edison. 451-1407. 16 8 9

'72 CHEVY 307, 2 new tires, turned-up, needs body work. Call 877-8515. 16 8 16

'67 ONE TON Ford truck, 2900 Faith. 16 8 2

'79 FORD TRUCK, 4 wheel drive, needs work, $2500. Call after 5, 877-1413. 16 8 2

'83 CHEVY, 2 wheel drive Blazer, AM/FM, V-6, 4 spd., P.S., P.B., make offer. 877-0249. 16 8 2

'76 FORD CONVERSION van, A/C, couch/bed, sink, cooler, cabinets, auto, new tires and mags, looks good. $3,700 firm. 931-5975. #1 Daisy Crt, off Hansen Dr., Arlington Sub-Div. 16 8 6

'77 DODGE VAN, custom paint, full carpet, ice box, 2 captains chairs, AM/FM, CB 8 track, bed, $3400 or best offer. 451-5738. 16 8 2

'76 INT'L 2½ TON $3,495, '84 Goose neck trailer 32 ft deck $3,695, 550 Yamaha like new, $1,495. Call 1-251-4629. 16 8 2

'74 CHEVY BLAZER, P.S., P.B., A/C, AM/FM cassette, 4 wh. dr., rebuilt trans. 877-0397 evenings. $1,250. 16 8 6

'69 CHEVY PICKUP, 6 cyl. stick. 451-2027. 16 8 6

'78 B-200 DODGE conversion van 318 V-8, auto., air, P.S., P.B., AM/FM cassette, 59,000 actual miles, cruise, $3,300. 876-9121. 16 8 2

'79 DODGE VAN, 75,xxx miles. Call 931-0411. 16 8 13

'82 DODGE RAM Miser, P.S., P.B., A/C, automatic, camper shell, 14,xxx miles. Call 931-5684 after 5 p.m. 16 8 6

'80 FORD CRUISER pickup, 4 cyl., automatic, 48,xxx miles, asking $2,500. Call 877-7277. 16 8 2

'74 CHEVY PICKUP with '79 engine, new brakes, AM/FM 8 track, runs good, $895. 877-5620. 16 8 13

'69 INTERNATIONAL TRUCK, $150. Small trailer to haul, $50. 877-1004. 16 8 2

'76 DODGE VAN, 318 auto., carpet, $1695. 451-5240, Beeland. 16 8 2

'82 DODGE RAM 50, 4 spd., radio, camper shell, new snow tires, like new, 40 mpg, $4200. 451-1332. 16 8 2

Boats/RV Vehicles 17

CASH PAID for travel trailers, any age or size. Call 797-1019 or 462-7884. 17 3 8tf

'79 PACE ARROW, 27', Class 'A', loaded with extras, 440 Dodge motor, only 7800 miles. Looks and runs like new. Must see and drive to appreciate. $24,900. Call 277-1233. 17 8 2

6 FT. BASS boat, trailer, 45 h.p. Chrysler motor. 931-1769. 17 8 2

'72 TERRY BASS boat, 50 H.P. Johnson, stick steering, 28 lb. Shalespeare trolling motor, $1500, 8 ft. cab over camper $400. Call 876-2080. 17 8 2

CAMPER TRAILER, 14 ft., sleeps five, stove, refrigerator, range, sink, gas lights and electric lights, $575. Call 931-0325. 17 8 2

BOAT, MOTOR, trailer. $650. Call 877-3476. 17 8 2

'81 NOMAD, 17½ ft. Travel trailor, all extras, like new. Call 876-2942 after 6 p.m. 17 8 6

14 FT. SEMI V alum. boat, two seats, trailor and trolling motor, $700. 2029 4th St., Madison. 17 8 6

'74 LOWE LINE boat, Dilly trailer, 10 hp. motor, trolling motor, $1,000. Call 876-3619. 17 8 2

'69 TOM SAWYER ski boat, 16' 120 H.P. I.O. New lower unit, carpet and upholstery exc. cond., $3,000. 931-5490. 17 8 2

'73 PUMA POP-UP, sleeps 6, stove and new awning, excell. cond., $900. 876-5511. 17 8 2

BASS BOAT, 70 h.p. Evinrude motor, well equipped 78. 797-0319. 17 8 2

Cycles and Bicycles 18

'75 HARLEY DAVIDSON Super Glide, custom paint and chrome, $3,200. Call 876-5193 after 4. 18 8 2

'79 CM400A HONDA, 8,000 miles, windshield, baggage carrier, looks good, runs good, $700. 877-6734. 18 8 2

'82 KAWASAKI GPZ-750, 5500 miles, $1900. 451-0419. 18 8 9

MONGOOSE BIKE, tuff wheels, hand brake and more. Call 876-0116. 18 8 6

'78 KAWASAKI 650, best offer or reasonable trade for car. Call for 451-1972. 18 8 9

'83 YAMAHA MOTORCYCLE QT50, 49cc street legal 16 or over with license 1,500 miles $300. Boys bike, Stormer frame, Tuff wheels over $200 value sell $100. 877-4229. 18 8 6

'75 HONDA 400, low miles, adult riden, very god cond., $550. Call 931-6296. 18 8 6

'69 HONDA 400, needs work, $150. Call 877-8716. 18 8 2

Cycles and Bicycles 18

'81 GPZ 1100 KAWASAKI, fuel injection, $2800 or trade for boat. Call 877-6163.

CLEARANCE SALE
CONTINUES ON ALL
PRE-OWNED CYCLES!
HARLEY DAVIDSON
1982 FLH Electra Glide $5795
1975 XLCH Sportster $1600
HONDA
1984 Shadow, 611 miles $2595
1977 550 4-cyl. $ 695
KAWASAKI
1978 KZ 650, extra nice $1245
PLUS
New 200-S's $1195
FINANCING AND INSURANCE AVAILABLE
"THE ALTON GIANT"
TED'S
MOTORCYCLE WORLD, INC.
4103 HUMBERT ROAD, ALTON
1-462-3030
HARLEY HONDA

Auto Serv. and Parts 19

LIGHT TRUCKS and car starters, alternators. Rebuilts. Personalized services. 90 day guarantee. Call 451-9972 or 797-1359. Installation available. 19 8 30

SPEEDWAY SALVAGE
PAYS **$70**
FOR JUNK CARS DELIVERED
$60 PICKED UP
876-3366
ACROSS FROM INTERNATIONAL SPEEDWAY

FORD LINCOLN Mercury parts, body, mechanical and accessories, call us, Heritage Lincoln Mercury, 344-3500, Collinsville. 19 4 29tf

WRECKED OR JUNKED AUTOS
$35 to $1000
Free Towing
CAR PARTS, INC.
Days: 271-4300 or 234-4575
Evenings: 398-4140

GIBSON AUTO Repairs: Rebuilt transmissions, $150, install $225. We also rebuild motors. 877-6191.

WAYNE'S STARTER and Alternator Service, $20 for all standard rebuilt starters and alternators, most items installed for $10 labor. Mitchell Store 9 a.m. to 5 p.m. call 797-1740. Home 10 a.m. to 8 p.m., 797-6376. 30 day warranty on parts and labor. 19 7 5tf

WHEEL ALIGNMENT
SPECIAL!
$18.95
DEMPSEY-ADAMS
18th & Edison 451 9511

REBUILT BATTERIES, $24.95. Exchange, one year warranty. Carroll's Import, Second Street, Madison. Call 451-1808. 19 8 30

TRUCK AND van steering columns rebuilt. Personalized services. 90 day guarantee. Call 451-9972 or 797-1359. 19 8 30

WE BUY CLEAN USED CARS
STEARNS AUTO
4068 Nameoki Rd.
931-2233

BUCKET SEATS from '76 Mustang, high back, black, $40. 797-6596. 19 8 6

HONEYCOMB MAGS 13" chrome fits most four bolt patterns, still in box. 797-6596. 19 8 2

HOLLY HIGHRISE 650 Economaster carb, alum. valve cover, Mallory dual point distributor for small block. Chevy, $175. (4) ET mags, $125. 931-0823. 19 8 6

Autos Wanted 20

AUTO AND trucks wanted, '72 and up. $75 and up. Also misc. item. Call 877-4097. 20 8 2

JUNK CARS BOUGHT
HIGHEST PRICES PAID
Call 931-3051

Misc. for Sale 21

RHODES KEYBOARD, 73 key, suitcase model, $650. Pevey P.A., excellent condition, $400 or best offer. Call 451-9811. 21 8 2

SEARS REFRIGERATOR / freezer, side by side, $100; double bed, complete set, $25. Call 452-7774 after 5 p.m. 21 8 2

ANDERSEN 6 FT. wide sliding patio door, stationery panel, new, still boxed, half replacement price. Call 877-8837. 21 8 6

AIR CONDITIONER 4200 BTU C/A, runs good, 2 small for our house $200. Call 931-2143. 21 8 6

CABBAGE PATCH dolls, $100 each, serious calls only. 876-2552. 21 8 2

2 HOME COMPUTER, good for beginners. Call 876-0746 or 877-2992. 21 8 2

FRIGIDAIRE REFRIGERATOR, dresser and bookcase bed, antique love seat and chair, oak rocker, gas dryer and other items from moving sale. Call 931-7313. 21 8 9

ATARI 2600 plus 4 cartridges, $50. Call 451-6527 evenings. 21 8 2

MAGIC CHEF gas stove, $50. Baby bed, $30. Call 877-0199. 21 8 2

BABY BED, complete, $40. Wooden playpen, $8, baby swing, like new, $10, large porch swing with chain, $15, set of end tables, $8, lamp set, $6, his and hers 3 sp. 26" bicycles, good condition, $45 each. Childs 12" bike, $10, girls regular bicycle, 26", $18. Broil Master, broils, bakes and toasts, excellent condition, $8. Electrical items, iron, toaster, small heater, $5, one large long heater, $15, never used. Call 876-3905. 21 8 2

USED FIBERGLASS awnings. 2-120", 2-44". 877-6483. 21 8 9

GAF 8 MILIMETER sound movie camera, $50. Call after 5, 452-3197. 21 8 6

MAYTAG WRINGER washer, $50; electric counter, top stove, and electric oven, for built-in cabinets, new, $150; kitchen table, $15. 14th and Madison Ave. 21 8 2

GARAGE DOOR opener. 877-0537. 21 8 2

Good Used Re-Conditioned
WINDOW AIR CONDITIONERS
GUARANTEED
931-3535 or 345-9633

16x7 FIBERGLASS GARAGE door, w/track, reasonable. Call 931-1783. 218 13

2 SEATED GO-CART like new, 5 horse motor. Call 931-1783. 21 8 13

25" COLOR TV, quality sets at reasonable prices. Also free home estimates on TV repair. American TV. 876-6262. 21 8 13

LARGE SELECTION OF
GOOD USED TIRES
HOUSER'S
451-7446

WOODEN BABY bed, $50. Magic Chef stove, av. green, $75. 877-8083. 21 8 6

REFRIGERATOR, $65. Sawhorses, $8. Lawn spreader, $8. Couch, $7. Chair, $3. Books, 50¢ ea. Vacuum cleaner, $5. 3003 Marshall. 452-4727. 21 8 2

PAINT: Contractors surplus for sale. Walter Prince. Call 452-1420. 21 11 21tf

FOAM PADDING is back at Earl's. Variety of sizes. No price change at Earl's. Downtown only. 19th & Cleveland. Call 452-8133. 21 7 24tf

MEDICARE SUPPLEMENT coverage. As low as $26.98 monthly. For your rate, call George Taylor, 876-8447. 21 8 9

GLAMOUR NAILS by Bonnie. Monday through Saturday appointments available. Call 876-8686. 21 8 2

SAVE! SAVE! SAVE!
New Rainbow's . $399.95
New Panasonic . . $ 59.95 up
New Kirby's $289.50
Rebuilt Kirby's . . $ 59.95 up
Rebuilt Vacuums. $ 15.00 up
A-1 VACUUM WORLD
345-8836
313 West Main, Collinsville

CUSTOM BUILT cabinets, countertops, vanities. We install new faucets, sinks, garbage disposals. We make old cabinets look like new, with our cabinet front system. Doyle's Cabinet Service, 931-6127. 21 8 23

MOVING, electric organ, Wurlitzer Funmaker. Couch and loveseat, chair, coffee table, pressure cooker, lamp, miscellaneous household items. Call 931-2872 after 5 p.m. 21 8 6

Our health insurance policy provides the following benefits. Does yours?

- $100 deductible per person per year.
- We pay 80% of next $2000 expenses and 100% of remaining expenses up to maximum benefits of $1,000,000.
- Doctor visits and prescription drugs are included.
- No limit on your hospital room up to semi private rate.
- No limit on your operation and expenses up to $1,000,000.
- No diseases, except pre existing ones, are excluded.
- Can be written on adults, ages 19-64, and dependent children under age 19.
- Higher deductibles and lower benefit amounts than those shown here may be written.

Shelter's Comprehensive Hospital-Surgical-Medical Insurance Policy.

SHELTER LIFE INSURANCE COMPANY

CHERYL CRAWFORD
3516 Nameoki Rd.
877-5037

SHIELD OF SHELTER

DICK KISMER
1907 Johnson Rd.
877-5170

All the Shield you'll ever need.

LAWNMOWERS, vacuum cleaner, fishing rods, movie screen, electric fans, console radio tape. '83 Delta Royale. 876-3236. 21 8 2

BE PART owner of private camping resort, activities include swimming, horseback riding, paddle boating, bingo. We are moving, must sell. 797-6152. 21 8 2

REFRIGERATOR, DEFREEZE, washer/dryer and air conditioning. Call 931-6320. 21 8 23

MOTOR OILS: Phillips Trop-Artic, 66, Havoline, Quaker State, Pennzoil, Shell X-100, Permalube, Mobiloil, Golden Shell all at discount prices. Type A ATF. Earl's Discount Store, 19th and Cleveland. 21 7 30tf

CLIP & KEEP THIS AD FOR FUTURE REFERENCE
PANASONIC VACUUMS
CARRY GOOD HOUSEKEEPING SEAL
UPRIGHT & CANISTERS
WE TAKE TRADE-INS
FANTASTIC & AFFORDABLE SERVICE ALL MAKES
FACTORY PARTS: KIRBY • HOOVER • EUREKA
BAGS & BELTS FOR MOST ALL MODELS
Rebuilt KIRBYS.. $59.95 & UP WITH GUARANTEE
HARPER VACUUM SERVICE
3004 NAMEOKI ROAD
17 Years Same Location
Don't Be Confused . . . We have NOT moved!!
876-7253
CLIP & KEEP THIS AD FOR FUTURE REFERENCE

SPARTAN HEALTH Spa life time membership, all for $300. Call 931-3012 after 5. 21 8 6

CEDAR CHEST, hall trees, desks, oak washstand, drop leaf table, pine cupboard, Remington sewing machine, 24 chanel CB. Call 877-6703. 21 8 6

25" COLOR CONSOLE TV, very good condition, 4 years old, $300 or best offer. Also black and white console $75 or best offer. 797-1776. 21 8 2

LARGE SEARS refrigerator with ice cube maker, $100, may be seen Friday at 1728 5th St. 21 8 2

HENRY AND DEE METCALF
Edwards Street Trading Center
2700 EDWARDS
GRANITE CITY, ILL. 62040
NEW AND USED FURNITURE
HOURS MON. THRU SAT. 9-5
PHONE 877-3895

4-14" WIRE WHEEL covers $50. Call 931-6296. 21 8 6

HAVE STANDARD size, female Poodle in season, need male, standard size Poodle to mate with by Wed. 877-7379. 21 8 6

STEREO, RADIO, record player, 2 speakers, jigsaw. 797-0319. 21 8 2

18,000 BTU WINDOW air conditioner, 220, like new, used 5 times, $350. 877-3376. 21 8 2

NAILS BY CONNIE
Formerly with My Lady's Nails
797-1373
sculptured NAILS
$15 full set

89. PIANOS, Wurlitzer, Knabe clearance sale, free lamp (open Sundays) Knabe consoles, solid Spruce soundboard, walnut, pecan, cherry, $2,195. Value now, $1,495; others $1,195, $1,395, $2,295, Church Studios; new spinets (14) $695, $895, $1,095, $1,395. Bierman's Piano Warehouse, 316 College, Sparta. Call 443-2982. 21 8 20

FREE WOOD for cutting down and removing elm tree. 877-3285 after 5 pm. 21 8 2

12 HP INTERNATIONAL garden tractor w/snow blade, $300. Dog houses, $35. Car-top luggage carrier, $25. 110V, 6,000 BTU air conditioner, $50. Camper shell, $35. 14th and Madison. 21 8 6

2 GAS RANGES, ping pong table. Call 931-4080. 21 8 2

275 GALLON OIL tank, $25. Call 876-2626. 21 9 25tf

FENCE, CHAIN link: complete line. Do it yourself or we install. Bring in your plans for free estimate. Custom made gates, clothes line posts, dog kennels, driveway rock, shrubbery, gravel, rock, sand, cement, mortar, pre-mix concrete, topping, blasting sand, filter sand, silica sand. Butch's Material, 1331 Iowa. Call 877-1600. 21 3 26tf

SAVE 50% on new mattresses and boxsprings, twin, full, queen sizes. Call 931-2124. 21 8 2

INNER TUBE for sale and used tires. 1628 State Street. Call 876-1029. 21 8 2

REFRIGERATOR, AIR conditioner and deep freeze. Call 877-4534. 21 8 6

Thermo Tilt
Replacement Windows
Aluminum or Vinyl
GRANITE CITY
GLASS CO.
877-5400
451-4777

PLAYPEN, dressing table, rocking horse, crib sheets. Ph. 931-2483. 21 8 2

WEDDING DRESS, hoop skirt and hat, size 5, $100. 877-0288 or 876-8368. 21 8 6

HOME INSULATION
• BLOWN-IN OR BATTS
• FIBERGLASS • CELLULOSE
• MINERAL WOOD
• ALL TYPES OF HOMES
• ENERGY MANAGEMENT SPECIALISTS

COMFORT INSULATION CO.
876-2626 24 HOURS
345-9633 DAYS ONLY
3780 PONTOON ROAD

10x16 DOG KENNEL, like new, $150. Call 931-4074. 21 8 2

DUNE BUGGY, $1,700 or make offer. Call 452-5106. 21 8 9

5.5 GALLON AQUARIUM with stand, hoodlight, undergravel filter, air filter, one outside tank filter, 2 large oscars included, $250. 451-2032. 21 8 6

O'DELL IRON AND METAL
30¢ lb. for Aluminum Cans
OPEN MON.-SAT.
Mon.-Fri., 8:00-4:30
Sat., 8:00-3:00
Processors and Wholesale Dealers in all ferrous and non-ferrous metals.
116 State St., Madison, Il.
876-6680 or 451-9560

BUILT-IN CABINETS by Marshall Brooks. Our 39th year in business. Our skill in professional cabinetmaking and bathroom remodeling has often been imitated but never duplicated. We also redo like new your present cabinets at big savings. Call Marshall Brooks 87-0221 anytime for free esitmates and terms. 21 8 30

CLEAN-UP SALE
Frames, Paint
Silk Flowers, Books
Wood, Doll Heads, Beads
Aug. 1 — ??
CRAFT CABIN
MON. 12-8 TUES.-FRI. 12-6 SAT. 12-5
931-2838 across Grigsby Jr. Hi

BEAUTIFUL BROWNTONE copies of your old or faded pictures with or without a negative. Hi-Lite Studio, 1335, 19th St. Call 451-6220. 21 8 2

WEDDING INVITATIONS: Aug. special 20% off, plus free shower thank you notes. Fast service. Large variety of supplies for your wedding, reception or anniversary, including most complete line of rental items. Call 931-0868. 21 8 31

RENT TO own, color tv, washer, dryer and refrigertor. Reasonable rates. You can own in a short 12 months, not 1½ years or 2 years. All rent applied to ownership. 19th and Delmar. Call 877-2200. 21 7 2tf

LOVE SEAT, 1½ years old, comtemporary neutral color, oak and brass trim. Cost $500, asking $175. Matching solid oak end table, paid $300, asking $100. All very good condt. 451-0067. 21 8 2

STORM WINDOWS & STORM DOORS
GRANITE CITY
GLASS CO.
877-5400
451-4777

WAYNE'S STARTER and Alternator Service, $20 for all standard rebuilt starters and alternators. Most items installed for $10 labor. Mitchell Store 9 a.m. to 5 p.m. call 797-1740. Home 10 a.m. to 8 p.m., 797-6376. 30 day warranty on parts and labor. 21 7 5tf

DOUBLE BBL black powder 12 ga. shotgun, Sharp's 4570 trap door model. Sear's 36" wood lathe w/table, tools and copy craft. 797-6386. 21 8 6

TWO ADULT Beta video tapes for sale one $30, one $40. Call 876-1792. 21 8 2

MORGAN OFFICE BUILDING
10 x12
Fully Insulated, Completely Finished Inside, Wired For 220 & 110 Volt — Air Conditioned, New Cost $25,000.
Like New $13,000!
Call **451-2030**

FOR SALE, Pants 42, 44 and 46. Also, slave lights. Call 452-5332. 21 8 2

HUNDREDS OF items in new and used furniture, office desks and chairs, appliances and TV's. Johnston Used Furniture and Appliances, 1335 Edwardsville Rd., Granite City, IL. Call 452-7153. 21 12 31 84

FRESH SWEET corn, Hwy. 162, State Aid 135 or call 931-0470 after 5. 21 8 2

55-GAL. AQUARIUM, stand, heater and rocks under gravel filter, $175. After 5. 877-1413. 21 8 6

TED'S "OLD YELLER" FORKLIFT
$325.00
TED'S
MOTORCYCLE WORLD, INC.
4103 HUMBERT ROAD, ALTON
1-462-3030
HARLEY HONDA

TREADLE SINGER sewing machine, 1 black, 1 beige pant suit, jacket dress sizes 40-42. Call 877-8261. 21 8 2

70 GAL AQUARIUM, all accessories $275. (2) 10 gal aquarium 797-6074. 21 8 2

PANEL LINED camper shell for full size pickup truck, 452-2969, $125. 2609 Edwards. 21 8 2

CHAIN LINK fencing, double dipped galvanized metal, expert erection. Free estimates, reasonable prices. 877-4156, 876-3670. 21 9 13

CREATIVE TRAVEL CENTERS
DO IT BETTER
Airline Tickets - Tours
Cruises — Charters
Business & Pleasure
Computerized
No Extra Cost To You
2 Locations
3910 Nameoki Road
Granite City, 877-3000
9191 W. Florissant Ave.
St. Louis, 524-0110

ANTIQUE WOOD burning cook stove, $200. 877-7846. 21 8 13

FEDDERS WINDOW air conditioner, 11,500 BTU, 115 volt, like new, $75. 797-1581, 877-0714. 21 8 9

HOYER HYDRAULIC hospital patient lift, air mattress with pump for hospital bed, wheelchair with both wheels controlled from left side. Call 451-6220 nite 1-288-7164. 21 8 30

Rummage Sale 22

ANTIQUES WANTED: Furniture, glassware, pottery, Granitware, anything old. Call 876-0720. 22 10 4

BUYING OR selling a home? Please call Marian Cavins at Remax, 877-8800. 22 8 20

LOOKING TO buy a house? No money? But good job and credit? I can help you. Call Marian Cavins at Re/Max, 877-8800. 22 8 16

FINAL GARAGE SALE: 1212 Granite Ave., 2 blocks off Edwardsville Rd. Thurs and Fri, Aug 2nd and 3rd, 9-5. Lady's 3 spd, lady's 3-wheeler, BBQ wagon, venitian blinds, 2 B&W 19" TVs, need work, quilted bedspreads, luggage, dishes, National Geographics, ladies winter coats and clothes, lots of misc. 22 8 2

YARD SALE: 2424 Delmar, Fri and Sat, Aug 3rd and 4th, 9-3. 22 8 2

GARAGE SALE: 12 Paul Dr., off St. Thomas Rd. Thurs, Fri., 8 to 3. Jeans, shirts, shoes, knick knacks, books, misc. items. 22 8 2

GARAGE SALE: Aug. 3rd, 9-4. Handmade quilts, lamp, misc. items. 2327 Zippel. 22 8 2

MOVING SALE: All new sale. Amana side by side refrigerator/freezer, coppertone, new, paid $1,200, will take $500. Skutt kiln, molds, paint, brushes, everything to start your own business, asking $2,500 for all. Broyhill bedroom suite, desk and chair. Antiques toss pillows, too much to mention. 2020 Edwardsville Road, Thurs and Fri. 22 8 2

GRANITE CITY'S
LARGEST YARD and TAG SALE!
* Outside — On Church Grounds
Friday, Aug. 3rd — 9 a.m. to 5 p.m. & Saturday, Aug. 4th — 9 a.m. to ?
OFFERING:
All sizes of clothing, adult, baby; Furniture, Appliances, Glassware, Dishes, Avon Collection, Knick Knacks, Toys, Cabbage Patch Doll Clothing, Fresh Garden Vegetables, Homemade Baked Goodies.
PLUS: Friday only Soup & Salad Bar
Saturday only Fresh Hot Doughnuts
(As long as they last)
TRI CITY PARK TABERNACLE
3400 Maryville Road, Granite City

3 FAMILY YARD SALE: Thursday and Friday. 9 till 3 at 155 Briarmoor. Toys, books, like new clothes, record player with AM/FM radio, lots of misc. 22 8 2

YARD SALE: Friday and Saturday. 2605 Adams. Massage belt, collectables, pictures, etc. 22 8 2

SAT., AUG. 4. 40 and 37 Eduardo. Stereo, AM-FM 8 track turntable, three tier table, humidifier, typewriter, dresser base, fishing gear, highchair, toys, girls clothing infant to 3T, many other items. 22 8 2

4 FAMILY BACK yard sale: Sat., Aug. 4, 2004 Amos. 9 to 4, tools, antique oak sew. machine, bath vanity, some furniture, knick knacks. No sales before 9 a.m. 22 8 2

GARAGE SALE: 4 Briarcliff. Thursday, Friday and Saturday 9-4. Baby clothes and misc. 22 8 2

BACK YARD SALE: Tupperware, misc., kitchen wares, girls dresses, crafts, cookbooks. Thursday and Friday. 1610 Spruce St. 22 8 2

BIG 3 FAMILY SALE: 2519 Sheridan. Thurs, Fri, Sat, Aug 2, 3, 4. TV, bedspreads, pillow cases, toys, all size clothes good for school, stove, refrigerator, curtains, dishes, lamp, motorcycle parts, lawnmower, '76 Plymouth, lots of misc. 22 8 2

GARAGE SALE: 3008 Mockingbird Ln. Sat., Aug. 4, 9-5. No early sales. Mostly clothes and a lot of good misc. 22 8 2

YARD SALE: 2816 Denver. Sat, Aug 4, 9-4. Clothes, baby clothes, misc. items. 22 8 2

YARD SALE: Friday only. Infant, children, women and men's clothing, aquariums, bicycle parts, unicyle, lots of misc., toys. 2153 Miracle. 22 8 2

CARPORT SALE: Aug. 7 and 8, 8 a.m. to 6 p.m. 2425 Kilarney Dr. Rain or shine. Solid state pop-up camper, typewriter, exercise belt, childrens clothes, books, toys, small electric camper refrig., fishing equip., quilt pieces, womens and mens clothing, much more. 22 8 2

DRIVEWAY SALE: 1208 Meridian. I don't ever want to see this stuff again. Bargains galore. Mens M-XL, womens large, boys 6-14, girls 6-12, childs piano, Chic jeans 18-20, plants, curtains and mcuh more. Aug. 3, 9-6. 22 8 2

YARD SALE: 2332 Zippel. Saturday, Aug. 4, 8-3. Lamps, light fixtures, books, games, clothing, mens L and XL and ladies 9-12, GE hood and fan, lots of misc. 22 8 2

GARAGE SALE: 1612 Garfield Ave. Friday and Saturday, Aug. 3 and 4. Furniture, toys, tools, dishes, misc. 22 8 2

YARD SALE: Saturday, Aug. 4, 8-3. Lots of household items, clothes and misc. Inventory remaining from clsoig of tropical fish store, camper shell, lawn mower, show case and shelves. 22 8 2

PATIO SALE: 4 family. Fri., Sat., Aug. 3 and 4 at 9 a.m. Family clothing all sizes, typewriter, 2 vacuum cleaners, stereo and speakers, LP records, tapes, games, toys, books, misc. 20% off Saturday. Not responsible for accidents. 2456 Lynch. 22 8 2

SUCH GOOD stuff you won't believe it's rummage. Such good prices you won't believe it's true. Everything from girls size 5 and toys, to furniture and refrig. Make us first on your list. Sat., Aug. 4, 221 Wilson Pk. Ln. Seeing is believing. 22 8 2

GARAGE SALE: Aug. 3-4, 8 a.m. to 6 p.m. Furniture, clothes, many large woman sizes. Curtains, appliances, etc. Not responsible for accidents. 1816 Ferguson. 22 8 2

GARAGE SALE: 1708 Market St. Thursday, Friday and Saturday, 9-7:30. Baby clothes, lots of girls clothes sizes 6-12, little of everything. 22 8 2

LG. YARD SALE: Friday and Saturday, 3-4, 1419 3rd St., Madison. 22 8 2

GARAGE SALE: Saturday only, 8-12. 2548 Adams. No early sales. Little girls clothing 2-3. 22 8 2

YARD SALE: Lots of clothes, glasses, books, walker, planters. 2548 Cleveland. Friday and Saturday, 9 to 5. 22 8 2

GRAND COLLOSAL yard sale: Saddle, typewriter, twin bed, chest of drawers, baby bed, toys, glass shelving, clothing, crutches, furniture, odds and ends, screens, window, drapes, much more, some imports. 9-5 Thursday and Friday, Aug. 2-3. 726 27th Place, North Granite City. 22 8 2

REFRIGERATOR, 2 door, $95; kids shorts, 50 kids new socks 3/$1.50; twin sheets, baby bed, kids jeans for back to school. All kinds of clothing. 10-4:30. 1502 Third. 22 8 6

3-FAMILY SALE: Lots of goodies, toddler and children clothes, playpen, woven wood for patio door, kitchen table with two leaves, 5 drawer chest, womans size 12 winter coat, big mens clothes, household goods and much more. Aug. 4, 9-1. 3115 Colgate. 22 8 2

RUMMAGE SALE: Double bed mattress, box springs, water softener, Chevy trailer hitch, car carrier, dog house, 50 watt speakers record rack, Oster Foodcrafter accessories, flower pots, clothes, others. Doesn't work: FM receiver, TV, refrigerator, riding lawnmower, dual phonograph. 9 Eduardo Drive, Friday 9-5; Saturday 12-5. 22 8 2

FOUR FAMILY garage sale: 3233 Newell, Thurs, Fr, Sat. Five tents, work bench, desk, tools, tires-all sizes, Ford white spoke wheels, bikes, guitar, clarinet, twin headboards, Jr. bridesmaid dress, misc. 22 8 2

MOVING SALE: Saturday, Aug. 4. In garage at 2930 Buxton. Many items. 9 a.m.-3 p.m. No early birds. 22 8 2

YARD SALE: Saturday, Aug. 4, 9 a.m. to 5 p.m. 2816 Pershing Ave. Clothes, dishes, Avon bottles, shoes, what nots, toys and etc. 22 8 2

LARGE SELECTION of new and used tools, shovels, lrg brass hall tree, watches, dolls, porcelain, knives, car speakers, socket sets, everything priced to sell. Large Sears refrigerator with ice maker, $100. Friday only. 1728 5th St. 8 to 3. 22 8 2

FRIDAY AND SATURDAY, 9-4. 2676 Grand. 22 8 2

BASEMENT SALE: 2714 Nameoki Rd. Clothes, misc., chest of drawers and what nots. Friday, Aug. 3. 22 8 2

YARD SALE: 2235 Bern. Fri and Sat. Furniture, Early American living room suite, end table, hanging lights, ladies #5 and 7 clothes, hand and power tools, electronic items, police scanner, Answering Mate telephone, plus many misc. items. 22 8 2

YARD SALE: 629 Ashland, Mitchell. Adult and childrens clothing Fri. and Sat. 22 8 2

BASEMENT SALE: 2714 Nameoki Rd. Clothes, misc., chest of drawers and whatnots. Fri., Aug. 3. 22 8 2

NEIGHBORHOOD GARAGE SALE: Fri and Sat 9 till 2. #14, #18, #21, #23, #25 Eduardo Dr. (Rt. 162) Furniture, gold clubs, burglar alarm, tools, air conditioner. 22 8 2

2 FAMILY YARD SALE: 2105 and 2106 Lee. Thursday, start 1, Friday and Saturday, 9-4. Clothes from baby to children, boys and girls, adults and maternity, Avon, odds and ends, tools, and appliances. 22 8 2

YARD SALE at 2809 Willow. Saturday, Aug. 4 from 9 till? Lots of odds and ends and bunk beds, few antiques. 22 8 2

RUMMAGE SALE: 805 Reynolds, Madison, IL. Clothes, dishes, dishwasher, misc. items. Aug. 3-4, 9 a.m. to 7 p.m. 22 8 2

CARPORT SALE: Lots of real nice baby, little boys and girls clothes, mens and ladies clothes. Brand new bassinette with mattress and ruffle, playpen, dishes, lamp shades, sofa and other household items. 2625 Central. Thursday til 5, Friday and Saturday 9 to 4 p.m. 22 8 2

Rummage Sale 22

SUNDAY ONLY: Yard sale. 1672 3rd St., Madison, 10-3.

RUMMAGE SALE: Saturday, Aug. 4, good clean clothes cheap, lots of everything else. 9-4. No early sales. 2425 Wilson. 22 8 2

GARAGE SALE: Sat., Aug. 4: 40 and 37 Eduardo, off Hwy. 162 by Spuddy's. Stereo AM/FM 8 track turntable, three tier table, humidifier, typewriter, dresser base, fishing gear, highchair, toys, girls clothing infant to 3T, many other items. 22 8 2

YARD SALE: Aug. 3 and 4. 32 Lakeview Dr., corner of Lakeview and Westagate.

BIG YARD SALE: 2719 Nameoki Dr., North Granite. Friday and Saturday, Aug. 3 and 4. Lots of Avon, childrens clothes, books, shoes, misc. Not responsible for accidents.

3 FAMILY YARD SALE: Sat, Aug 4, starts 8 AM. 1836 4th St, Madison. 22 8 2

4 FAMILY YARD SALE: Friday, 9-3. 3352 Colgate. Household items, kids clothes, baby toys, bicycle, snow tires and chains, fireplace screen. 22 8 2

YARD SALE: Saturday. 2360 Paul Ave. 9:30 to? Brass bed, iron bed, toys,clothing, Avons and more. Not responsible for accidents. 22 8 2

YARD SALE: Monday, Aug. 6 2441 Angela Dr. Not responsible for accidents. 22 8 2

YARD SALE: Clarinet, large and regular men and womens clothes, toys, misc. across from Old stallings School Hwy. 162. Thurs., Fri., Sat., Aug. 2-4. 22 8 2

RUMMAGE AND craft sale: Saturday, 9 a.m. 2558 Buenger. 22 8 2

GIGANTIC GARAGE SALE: 4130 Braden. August 9 and 10. 22 8 2

YARD SALE: Friday 9-2, Saturday 9-5. 4249 Hwy. 161. ½ block from Hwy. 111. 22 8 2

YARD SALE: 2017 Cottage. Saturday only, 9 to 5 p.m. All clothing, 25¢ each. Misc. bargains. 22 8 2

YARD SALE: Thursday and Friday. 1638 Olive off Niedringhaus. Clothes all sizes, curtains, bedspreads and misc. 22 8 2

GARAGE SALE: 3268 Kilarney. Sat., Aug. 4, 9-3.

YARD SALE: 701 28th St., North Granite. Friday and Saturday, 9 to 5. 22 8 2

YARD SALE: Many bargains. Sat. 9 to 1. 1729 Moro. 22 8 2

LOW PRICES: 3 family. Toys, games, child's bike, books, puzzles, misc. Aug. 4. 2543 Pontoon. 22 8 2

3-FAMILY YARD SALE: 3200 Aubrey. Aug. 2, 3, 4. Baby items, playpen, clothes, lawnmower, tools, toys. 25¢-$1. Other misc. 22 8 2

GARAGE SALE: Moving, lots of tools, household, garden items and misc. Fri. and Sat. 9-5. 3117 Fehling Rd. 22 8 2

3 FAMILY BACK yard sale: Saturday, Aug. 4, 9 a.m.-2 p.m. 2924 Fortune Dr. Clothing, furniture, household goods, metal cabinets, books, etc. No early sales. Not responsible for accidents. 22 8 2

YARD SALE: 1928 Joy. Fri., 9-5. Windows, weights, baby clothes, dishes, crafts, TV, Chevy car parts, stereo, ladder rack, truck tool box, '72 GMC pickup and lots more. 22 8 2

YARD SALE: 2446 Edison. Saturday, Aug. 4, 9-1 p.m. Adult and childrens clothes, toys, books and lots more. 22 8 2

MOVING SALE: Sat., 9 till 5. Furniture, household items, toys, clothing, tools. 5124 Old Alton Rd. 22 8 2

GARAGE SALE: 3404 Lydia Lane. Saturday, 9 to 4 p.m. 22 8 2

YARD SALE: 2007 Hildebrand, Madison. 451-1509. Friday and Saturday, 9 to 6 p.m. Cabbage patch dolls, girls clothes, fish aquarium, lots of misc. 22 8 2

YARD SALE: Thurs. and Fri., 10-? 4908 Maryville Rd. 22 8 2

BENEFIT YARD SALE: Trinity Tabernacle Church Teen Dept. Friday and Saturday, 8:30 am.-1 p.m. 2231 Bern, GC. 22 8 2

Bus Opportunity 22A

SMALL, SOFT drink vending route. Profitable, four hour week. Call 451-8173. 22A 8 2

OWN YOUR OWN Jean-Sportswear, Ladies Apparel, Combination, Accessories, Large Size store. National brands: Jordache, Chic, Lee, Levi, Vanderbilt, Izod, Esprit, Brittania, Calvin Klein, Sergio Valente, Evan Picone, Claiborne, Members Only, Organically Grown, Healthtex, 700 others. $7,900 to $24,900, inventory, airfare, training, fixtures, grand opening, etc. Can open 15 days. **MR. LARSON (612) [illegible]**

Misc. Wanted 23

WANTED: Washers and dryers, not working. Call 931-3450. 23 2 25tf

BUYING and SELLING
SILVER and GOLD
Coins, Rings, Watches, Diamonds, Whatever
TOP PRICES PAID
CALL BUD 451-9745

ANTIQUES WANTED: Postcards, glassware, furniture, graniteware, pottery cedar chest, anything old. Call 876-0720. 23 9 4

WANTED: Lionel trains and accessories. Call 931-2537. 23 3 12 85

WANTED: Used furniture and appliances. No junk please. 1335 Edwardsville Road. Call 452-7153. 23 12 31 84

WANTED TO by refrigerator or air conditioner, working or not. Call 877-4534. 23 8 6

WANTED: Air conditioners not working. 876-0869. 23 8 13

WANTED: Twin size box springs and innerspring mattress, good, clean one. 876-4887. 23 8 6

WANTED: Stabilizer bars for trailer hookup. Call 876-5455. 23 8 6

WANTED: Window air conditioners, not working, free pick up or any size. Call 876-7168. 23 8 9

Help Wanted 24

WANG OPERATOR: 2 years recent experience needed plus good grammer and spelling, second shift, $900-$1,000, fee paid. Granite City Employment Agency, 2023 Edison. Call 877-4640. 24 8 2

WANTED: Reps to sell Avon. Call 876-4193. 24 8 20

MEDICAL
ADOLESCENT PSYCHIATRIC NURSE MANAGER
St. Elizabeth Medical Center is seeking an Adolescent Psychiatric Nurse Manager of Mental Health Services.
The successful candidate must possess current R.N. licensure, a minimum of three (3) years' recent experience in psychiatrict nursing and supervisory or management experience with a strong background working with adolescents in an in-patient setting.
This position carries management responsibility for the operation of our soon-to-open 12-bed adolescent psychiatric unit. This position offers a competitive salary commensurate with experience and comprehensive benefits package. Qualified candidates send resume to:
ST. ELIZABETH MEDICAL CENTER
2100 Madison Avenue
Granite City, IL 62040
Equal Opportunity Employer M/F/H

LONG HAUL experienced drivers wanted. Reply to P O Box 45, Granite City, Il. 62040. Must be DOT certified. Two years experience necessary. 24 8 2

MAINTENANCE MAN wanted, full or part time. Send age, phone number and brief resume to P.O. Box 1036 Nameoki Station, Granite City, IL 62040. 24 7 23tf

WAITRESSES/COOKS
All Shifts. Apply In Person.
Gateway — Midstate Truck Plaza (SKELLY'S) Hwy. 203 & 70

MODELS: Now screening for new faces for local and national market. Photography, run-way, conventions and promotion. Men-women, experienced or not. Training and workshops available. Call Model Mgmt. 618-632-9016. 24 8 16

CLERK: Customer service experience plus good typing, $735, fee paid. Granite City Employment Agency, 2023 Edison. Call 877-4640. 24 8 2

NEWSBOYS or GIRLS
Neighborhood Routes
Apply
Granite City News
1830 (Rear) State St. or Call 876-6050
Mon., Thurs., or Sat.

STENO: Mature with good shorthand, $800, fee paid. Granite City Employment Agency, 2023 Edison. Call 877-4640. 24 8 2

NOW ACCEPTING applications for certified nursing assistants, full or part time, all shifts Apply Edwardsville Care Center, 1095 University Dr. (ESIC), Edwardsville, Mon. thru Fr., 9 to 4. 24 8 9

SECURITY GUARD training course 40 hr. arm guard training certification starting Aug 13. 1-234-5500. 132 W. Main, Belleville. 24 8 9

SECRETARY: Work experience plus shorthand, $800-$900, fee paid. Granite City Employment Agency, 2023 Edison. Call 877-4640. 24 8 2

EXPERIENCED TELEPHONE solicitor. Salary and bonus. Call 451-1496 after 7 p.m. 24 8 30

COMPUTER OPERATOR: 2 years experience on 4341 or 370, $17,000-$19,000, fee paid. Granite City Employment Agency, 2023 Edison. Call 877-4640. 24 8 2

WORD PROCESSOR: Wang IOS-105, top salary. Call 1-314-241-0820. Progressive Personnel Service, 411 N. 7th, Suite 1201, St. Louis. 24 8 23

Glik's
PART TIME JOB
TRUCK DRIVER
Position requires heavy lifting. High school graduate.
Apply in person at Glik's in Bellemore
between 10 a.m. and noon Friday
No phone calls!

COUPLE LOOKING for reliable woman to care for 3 year old son in our home and also do housekeeping. References required. Salary negotiable. Call 877-2719 after 5 p.m. 24 8 9

RECEPTIONIST PHYSICIANS assistant in doctor's office, full or part time. Reply to Box 85 c/o Press Record. 4 8 2

LEGAL SECRETARY
full and part time positions available.
Experience necessary.
Send resume to
Office Manager
P. O. Box 520
Granite City, Illinois 62040

OFFICE MANAGER in physicians office. experience required. Reply to Box 86 c/o Press Record. 24 8 2

OWNER OPERATORS with semi-tractors needed immediately by Diamond Transportation System. Year around, first in/first out, minimum deadhead, insurance programs for truck and family, company paid permits, workman's compensation furnished. Call collect, Monday-Friday, 217-728-8710. 24 8 2

MANAGEMENT TRAINEES
A national financial services organization with offices nationwide is expanding in the Granite City area. No experience necessary. Part or full time. Career opportunity.
Equal Opportunity Employer
Call (618) 877-8376

PROFESSIONAL RESUME. Personalized, impressive. Your key to success. Cover letter and mailing labels. Call 877-4387. 24 8 6

SALESMEN, home improvements experience closer only, plenty of leads. Call 344-9023. 24 7 12tf

MEN AND women, earn top cash commission selling Watkins quality products. 451-0746 or 314-773-9579. 24 8 6

CLERICAL: Consumer loan dept. Free pkg. Call 1-314-241-0820. Progressive Personnel Service, 411 N. 7th, Suite 1201, St. Louis. 24 8 23

WANTED: Mature woman or couple to live in and supervise children and light housekeeping. More for home than wages. Call 797-1240. 24 8 6

WANTED: Experienced customer service rep. in rapid growth Granite City insurance agency. Send resume to Box 4 c/o Press Record. 24 8 13

AVON WANTS you to have a job and win lots of prizes too. Call 452-2888, and I'll tell you what to do. 24 8 30

WANTED LADY to stay with elderly lady few hours daily, run errands, etc. Call 314-849-5105 after 6:30 pm. 24 8 2

ACCOUNTING ASSISTANT: A opening exist for a semi proffessional accounting position. The position will encompas accounting and clerical duties. Successful applicants will process a 2 yr. accounting degree, or equivalent experience knowledge of personal computers, above average math ability and good clerical skills. Interested individual should send rsume: Employment Manager, College and Weaver St., Madison, IL 62060. EOE M/F. 24 8 2

CLERICAL: East side company seeking full time clerical help. Heavy contact with public. Start $4.50 an hour plus benefits. Send resume to Box 6 c/o Press Record. 24 8 6

MEDICAL
FAMILY THERAPIST
PSYCHIATRIC ADOLESCENT PROGRAM
St. Elizabeth Medical Center is seeking a Family Therapist for our new soon to open Adolescent Unit. M.S.W. from an accredited school of social work, with minimum 3 years' supervised Family Therapy experience required.
Interested? For complete details please contact the employment office at (314) 621-3378 ext. 3253 or (618) 798-3252.
ST. ELIZABETH MEDICAL CENTER
2100 Madison Avenue
Granite City, IL 62040
Equal Opportunity Employer M/F/H

ELDERLY CARE, by license nurses aid, also cleaning and sitting anytime my home or yours. Call 931-7313 or 876-3938. 24 8 16

TELEPHONE SOLICITORS: Day and evening shifts, hourly salary plus bonus. 451-1071. 24 8 6

BARTENDERS: Part time positions now exist at our Community Club for experienced individuals. If you are interested in learning more about these openings, submit resume to Avco Services Corp., SLASC Bldg. 100, Granite City, IL 62040-1801 or call 452-4238. 24 8 2

MEDICAL
PHYSICAL THERAPIST
HOME HEALTH
Immediate part-time position for registered Physical Therapist in our rapidly growing home care agency, with potential for increasing hours.
Interested? For complete details please contact the employment office at (314) 621-3378 ext. 3253 or (618) 798-3252.
ST. ELIZABETH MEDICAL CENTER
2100 Madison Avenue
Granite City, IL 62040
Equal Opportunity Employer M/F/H

BABYSITTER NEEDED for 3 school age children. Monday thru Friday, 7 a.m. to 5 p.m. Sitter must have own transportation. Call 797-0304. $50 per week. 24 8 2

DAY BARTENDER, Judy-Inn, Rt. 157 and 162, Glen carbon, IL. Apply in person. 24 8 6

WANTED PERSON for general office work. Position needs typing skill, some experience preferred, 4 days per week. Send resume to Box 5 c/o Press Record. 24 8 13

MEDICAL ASSISTANT for very busy physician's office, primarily to assist doctor, part time, 2-3 days per week. Medical office or hospital experience preferred. Send resume to Box 96 c/o Press Record. 24 8 2

WANTED TRAFFIC clerk for active co. in GC, IL area, experience preferred, good typing skills necessary. Please send resume, salary requirement to Box #1, c/o Press Record. 24 8 2

SECRETARY: Some number typing experience needed, $900-$950, fee paid. Granite City Employment Agency, 2023 Edison. Call 877-4640. 24 8 2

DICTAPHONE SECRETARY: Medical terms, top salary, benefits, free pkg. Call 1-314-241-0820. Progressive Personnel Service, 411 N. 7th, Suite 1201, St. Louis. 24 8 23

Employment Wanted 25

MAC'S ROOFING and home repair. New roofs, roof repair. Free estimates. Call 452-9011. 25 8 2

TV REPAIR at reasonable price. All work guaranteed. Call 877-2200. 25 6 25tf

HOLT AND SONS Tree Service, trimming, toping, removal. Also shrubber work. Insured. Free estimates. Call 876-6957. Trash hauling of any kind. Call 876-6957. 25 8 30

ELECTRICAL WORK. No job too small. Call 877-6366. 25 8 9

JIM'S JOBS: Home remodeling, repair, renovations. No job too big or too small. Roofing and decks our specialty. Dependable, quality work. Call 931-6956. 25 8 30

CHILD CARE in my home. 876-7527. 25 9 3

CALL WARRONS Home Improvement for all your remodeling needs. Roofing, painting, guttering, kitchens, bath, decks, room additions. Call 931-5212. 25 9 27

B&D GENERAL Hauling: Rock, sand, dirt, trees, trash, shingles. 931-3098 or 876-5864. 25 8 9

PAINTING: Interior or exterior, reasonable. Call 931-3209. 25 8 2

TWO MEN need work. Roofing of any kind, electrical work, hauling, plumbing, carpentry work. Call 876-7394, ask for James. 25 8 13

J&N HOME Improvement: Guaranteed work on building or plumbing. Call 451-2467 or 344-0986. 25 8 9

S&S PLMBG. Residential and commerical, free estimates. 797-1495. 25 8 30

ROOFING, PLUMBING, electrical work, painting and hauling. Free estimates. 877-7591. 25 8 16

ROOFING, SIDING and home repair. Cheapest rates in town. Sr. citizen discount. Call Ed's Contracting, 877-8844. 25 8 20

DON STEWART Heating and Air Conditioning. Sales, installation, repair. 876-8189. 25 9 24

MATURE WOMAN wants work caring for the elderly and handicap in there homes. For details call 451-0073 or 876-3120. 25 8 6

EXPERT ROOFING. Call anytime. 876-6562. 25 8 2

WILL DO cleaning, home or office. call 451-1099. 25 8 2

WILL SIT with sick or elderly, have references. Please call 876-2783. 25 8 9

ALL PHASES home repair. 17 years maintenance experience. All work guaranteed, very reasonable prices. Call day or nights, 876-6206 or 877-0221. 25 8 30

LIGHT HAULING of all kinds. Will pick up your usable, unwanted items. 452-2151. 25 8 6

ROOFING, PAINTING, tuckpointing, guttering, small home repairs. Call 451-8189 or 876-8148. 25 8 6

THERMAL WINDOWS
"Loose"-fitting or "Single"-Pane Windows (Including "Storm" Window) Could Amount to a "1½" Ft. x "3" Ft. "Hole" in Your "Wall" — And Could Be Costing You Up to "27,000" B.T.U. Per "Window" Per "Day" to "Heat" and "Cool" The Great "Outdoors".
INSTALLED AS LOW AS... **$225** *FOR* **$12.00/WK.**
YOU'RE **PAYIN'** FOR THERMAL WINDOWS — WHY NOT **HAVE** THEM?
L & M CONTRACTING 876-2019
FREE ESTIMATES — INSURED

PAINTING: Inside or out, good quality work at low prices, hauling of any kind, furniture moving, grass cutting, yard work, roofing, odd jobs, etc. Free estimates. Call anytime 876-1702. 25 8 2

STEVE'S ELECTRIC: Residential or commercial, licensed, bonded, free estimates. Call 797-1495. 25 8 30

GENERAL HOME repairman. Doing all types of repair. Painting interior and exterior, one and two story homes. Roofing, bath and kitchen remodeling. Call 931-4755. 25 12 3 84

PROFESSIONAL NURSING & SITTER SERVICE
For The Elderly, Disabled & Children
IN YOUR HOME
CALL
Gerrie Gibson
1-797-1948

H&H ROOFING: New roofs or repairs, tear-offs. Insurance estimate. 876-8686, 877-3546. 25 8 23

ASPHALT DRIVEWAYS: Parking lots sealed. 877-3546, 876-8686. 25 8 23

WET BASEMENTS MADE DRY
Guaranteed. Unterbrink Construction Co. Inc., Greenville Illinois. Phone 1-664-0280 or 1-664-2551.

HAULING-ODD jobs: Laid off 5 years, familyman, handyman needs any work. Experienced furniture and appliance moving, carefully, anywhere. Haul trash, tree limbs, shingles, concrete, metal, tree trimming, topped or just one limb removed, bushes dug out cheap. Professional cleanups, yards, houses. Garages, basements cleaned out. Tear down small buildings safely. Any yard work. Houses, trailers washed down. No job too big or too small. Large truck and small truck. Very cheap, very experienced, very reliable. Many, many references. Free estimate. Pickup and delivery service. Call 876-4116, 797-6155, 876-8742. Specialist in storm damage, emergency insurance estimate. 25 4 26tf

HAULING: HANDYMAN. No job, no unemployment, no welfare. Will do any and all kinds of jobs, haul anything: dirt, rock, trash, tree limbs, junk, concrete, shingles, etc. Clean-ups: basements, garages, houses, gutters, yard work. Professional moving. Painting: inside and out (2-story). Trees trimmed or cut down, bushes trimmed or pulled out. Roofing, remodeling, demolishing. Driveways sealed. Plumbing, sewer lines dug. 24 hour service. 876-8686, 877-3546. 25 8 23

TOM AND Gary's Hauling, dirt $28, rock and sand $20, a load plus material. Have Crawler tractor and rubber tired tractor for leveling and clearing. Call 877-0082 or 876-6086. 25 8 23

GARAGE DOORS, service, sales, installation. Call 876-9073. 25 8 30

CARPENTRY WORK, roofing, concrete and hauling jobs. Call 797-6327 or 877-2020. 25 8 2

WOULD LIKE to babysit, anytime night or day, experienced and dependable. 876-5073. 25 8 2

PAINTING: Let me paint your rooms. 20 years experience. Neat, clean, reasonable. Jerry Busch. 931-0169. 25 8 2

TREES AND shrubs sprayed or injected. Lawn and Tree Care Service, 877-5334. 25 8 6

WEEDS MOWED and yard leveling. Call 797-6437. 25 10 4

ELECTRICIAN, LICENSED. Let Bill do it. Call 877-8472. 25 8 2

HOUSE CLEANING, experienced. Call 797-6208. 25 8 6

MARGARET'S PROFFESSIONAL alternations, fast service, all work guaranteed. 797-6199. 25 8 2

O'DELL'S UPHOLSTERY and Repair Work. Large selection of material. Free estimates. Sr. citizen discount. 877-8844. 25 8 20

BUTLER & SON. Wanta new lawn? Rototill-it. Shrubbery need trimming? Need your lawn power raked? Need that lot mowed? Or just want to talk about it? Call us at 931-4272. 25 8 30

CUSTOM BUILT cabinets, countertops, vanities. We install new faucets, sinks, garbage disposals. We make old cabinets look like new, with our cabinet front system. Doyle's Cabinet Service, 931-6127. 25 8 23

PAINTING: Inside or out, (2-story) trim, windows, whole works. Spray, roll or brushed. 877-3546, 876-8686. 25 8 23

UPHOLSTERY AND repair work done, free estimates. Pick up and delivery. Call Carol's Upholstery, 876-9073. 25 8 30

IS ELM leaf beetle killing your elms? Lawn and Tree Care Service will get rid of them for you. Call 877-5334. 25 8 27

FREE ESTIMATES on air conditioners, refrigerators, washers, dryers, microwaves, any major appliance. Call B & H for details, 451-1232. 90-day warranty on all parts and labor. 25 8 2

S. SHAFER, excavating, all types caterpillar work, backhoe work, fine yard leveling and grading, tandem and single axle hauling, dirt, rocks, sand, shingles. 931-6237. 25 8 30

RANDY'S TREE Sevice. Any tree topped or cut down. All limbs hauled away. Insured. Bonded. Call 876-8686 or 876-8456. 25 8 2

DRIVEWAYS FIXED with rock or chat. Also dug out for concreting, top soil and clay dirt. 876-0157, Stege Benko. 25 8 6

STEVES CHAIN link fence, installation and repairs and dog kennels. Free estimates. Call 931-4205. 25 8 27

HAULING SAND, rocks, trash, etc. Home repairs. Call Bill 876-1465. 25 9 3

CARL'S HAULING, anything, anytime. Call 877-7098. 25 8 13

BABYSITTING IN my home. By St. Marys School. Call 452-1616. 25 8 6

KEITH'S TREE Service. Trees trimmed or cut down, stump removal. Free estimates. Reasonable. Call 876-8286. 25 8 9

ROOFING: New and repair, gutters cleaned, repaired and installed, painting, tuckpointing, no job to small. 877-8072. 25 8 27

CWB CONSTRUCTION, roofing, siding, soffit, fascia, trim, gutters, garages, concrete basement repairs. Call 876-1465. 25 9 3

Personals 26

IS DRINKING causing you a problem? AA can help. Call 876-8467. 26 6 11 85

P-NUT I love you. Love, Bean. 26 8 2

WANT ADS GET RESULTS

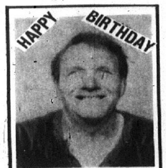

You look better each year'cause you're gettin' better on your day!
Love — "ME"

PRAYER TO application: To the Holy Spirit, you who light all roads so that I can obtain my goal, you who give me the divine gift to forgive and forget all evil against me, and that in all instances of my life you are with me, I want in this short prayer to thank you for all things and to confirm once again that I never want to be separated from you. Even inspite of all material illusion, I wish to be with you in eternal glory. Thank you for your mercy towards me and mine. Say this prayer for three consecutive days. After three days favor requested and will be granted, even if it may appear difficult. This prayer must be published immediately after the favor is granted. Only your initials should appear at the bottom. L.P. and R.P. 26 8 2

Business Cards 27

JOE'S PLUMBING and Sewer. 24 hour service. Call 876-0878 or 451-9484. 27 10 11

D&D CATERING and Decorating. Fine food, excellent prices. 876-0961 or 876-1055. 27 8 2

Building Specialists
Construction Co.
NAILITE STONE ROOFING
ALUM. & VINYL SIDING
SOFFIT & FASCIA & GUTTERING
VINYL OR ALUM. REPLACEMENT WINDOWS
TURBIN ROOF VENTS
12 YEARS EXPERIENCE
Call 876-1660
Jon H. Null, Owner

FURNITURE UPHOLSTERY and repairing, large selections of materials and vinyls, custom work at reasonable rates. Modern Upholstery. Call 877-3535. 27 8 20

AAA MOVING Service. $20 a room or $24 per hour local or long distance. Call 797-0630. 27 8 20

HOWARD'S
HOME IMPROVEMENT
• ***Residential***
• ***Commercial***
New Construction and Remodeling, Paneling, Ceilings, Carpeting, Soffit, Siding, Roofs.
F.H.A. BANK FINANCING AVAILABLE
931-2198 or 931-6374

DAVE'S AIR Conditioner Service. 24 hours. Reasonable. 876-7365. 27 8 6

H & H ROOFING. New roofs or repairs, tear offs, insurance estimates. Call 876-8686 or 876-8456. 27 8 2

DAN'S HEATING, Cooling and Refrigeration Repair Service. 931-6502. 27 8 13

RICHEY & SONS
Roofing & Siding
All Work Guaranteed
451-9165

SENIOR CITIZEN discount on all parts and labor for air conditioning and appliances. Clean up and repairs. Licensed and bonded. Call ARC, 452-2306. 278 23

CARPENTRY WORK, roofing, siding, garages, room additions. Concrete work, walkways, steps, driveways, patios. Call 877-1878 or 877-2020. 27 8 2

THRASHER'S SALVAGE
All parts sold on exchange.
AUTOMOTIVE & TRUCK PARTS
2675 Highway 3
Granite City
PHONE 877-4097

PAINTING: Interior and exterior. Quality work guaranteed, free esitmates. Call 452-5449 or 452-2466. 27 9 17

ED'S CERTIFIED welding. Call 931-3743. 27 9 17

SINCE 1957
BURLINGAME CONSTRUCTION CO.
SPECIALIZING IN
• **FOUNDATIONS**
• **BRICK REPAIR**
• **BASEMENT WALLS** (New or Repair)
Phone 877-1995 Anytime

T&M ROOFING: We have 17 years experience. Call 876-6296. 27 8 23

BRIAN'S HOME Improvement. Construction, room additions, remodeling. Roofing, siding, soffitt, fascia and guttering. Carpentry, carpet and flooring, drywall, paneling. Free estimates. 931-3302. 27 8 6

CONTRACT PROGRAMMING
Business Applications
Walter Schafer
451-1289

AMERICAN RUG Cleaners. Carpet and upholstery specialist. Lowest prices for highest quality. Rentals available too. 877-4057. 27 8 23

MIDWAY MOVING AND DELIVERY
For Lowest Rates On Local & Long Distance Moving
451-1380

JOHN'S PLUMBING, rodding, sewer drain cleaning and general maintenance. Call 876-0912, if no answer, 877-7180. 27 8 27

Keith Bennington
WATCH REPAIR
876-2224
• REASONABLE CHARGE

STEVE'S ROOFING and Siding, free estimates, reasonable rates. 877-6687. 27 8 13

JOHN'S PLUMBING, heating and bathroom remodeling. Call 876-0912, if no answer, 877-7180. 27 8 27

SEWING MACHINES repaired, all makes. 24-hour service on most repairs. Granite City Sewing Center, Bellemore Village. Call 876-0151. 27 5 21tf

AUTO LICENSE Service. Judd, 2776 Madison Ave. 27 12 28tf

E Z BUILDER, INC.
ROOFING, SIDING, EXTERIOR PAINTING
CALL DAVE FARLEY
931-4402

WINDOW AIR conditioning, tune-up includes clean coils, oil motor, freon if needed, $35. One day service on most tune-ups, central units extra. Save now and tune-up. Save more if units are dropped off to us. Until Sept. 1. Call 876-7168. 27 8 30

HAPPY DAY CHILD CARE CENTER
877-0888

"Let Us Keep You Covered"
Quad-City Roofing Co.
Our 28th Year
Over 11,000 Satisfied Customers
QCR
• **Flat Roofs Our Specialty**
• **Approved Applicators for One-Ply Roof Systems Including . . .**
  • Owens-Corning Derbigum
  • Flintkote Flinlastic
  • Consolidated Conso-Gard I/II
Call 877-0845—John Janco III
800 STATE ST. MADISON, ILL.

Business Cards 27

HAULING OF any kind: Rock, trash, dirt, you name it we haul. Also tear down of old houses or sheds. We clean basement, yards and etc. Reasonable rates. 876-6296 or 797-1370 ask for Ken or Rick. 27 8 6

DUMP TRUCK Service: Hauling, dirt, rock, sand. Will also park as a dumpster for roof stripping. Call 877-3706 or 931-4197. 27 8 30

J & M ASPHALT: Driveways, parking lots, patching, seal coat. Free sealer with new asphalt. Call 344-6254. 27 8 30

Lost and Found 28

MISSING: Salt and pepper Toy Schnauzer with red collar, last seen Fri. evening on Hwy. in fornt of A.O. Smith about 5:30 pm. 876-2230 or 877-7207. Fri. evening, July 20. 28 8 2

LOST: Wicker rocker out of car trunk. 451-5286. 28 8 2

FOUND: Black and white female kitten. 451-9449. 28 8 2

Pets 29

DOG HOUSES, $35. 14th and Madison. 29 8 2

AKC YORKSHIRE Terrier puppies, extra tiny, very loveable, shots, health guaranteed. Stud service also. 344-4171. 29 8 6

POODLE STUD service by championed black and brown toys. David at 452-3047. 29 8 6

REGISTERED AKC Doberman puppies, $75. 876-6183. 29 8 2

SPRINGER SPANIAL puppies. 6 weeks, liver and white, pure breed wihtout papers. $50. Call 877-4387. 29 8 6

AKC GERMAN Shepherd puppies, nine weeks, $100 or best offer. Call 876-5159. 29 8 6

FULL BLOODED Beagle pups, 7 wks, wormed, $35. 451-9886. 29 8 6

I'M AN 8 month old Poodle, I need a good home. 797-1526. 29 8 6

6 BEAGLE PUPS $35 a piece. 2034 Alton Ave., Madison, IL. Call 451-2374. 29 8 6

YORKSHIRE, must sell, moving, 6 month male and 4 month male, both with papers, $50 each. Call 877-7042. 29 8 2

HAVE STANDARD size, female Poodle in season, need male standard size Poodle to mate with by Wed. 877-7379. 29 8 6

CONURE PARROT and cage, $65. 876-2253. 29 8 6

Items for Free 29A

KITTENS FREE to good home. Phone 876-4555. 29A 8 2

3 FREE KITTENS for good home. 166 Briarmore Lane. Call 876-3876. 29A 8 2

Events and Notices 30

The Service Officer Assistance Available each Tuesday at the DAV, 1417 19th Street will be discontinued until further notice.

PUBLIC AUCTION
FOR: LOUIS & ARAH BELLE CAMP
SAT., AUG. 4 at 9:30 a.m.
Located at 206 South Eighth Street, Wood River, Illinois (corner of 8th & Lewis).
Having sold our home and moving to Florida, we will sell the following:

ANTIQUES & COLLECTORS ITEMS
Round oak table; Seth Thomas chime clock; oak night stand; R.R. lantern; pressed glass; beveled mirror in fancy frame; several hand painted oil and water color pictures; Fostoria set of dishes, service for 12; 8 star pattern tall stem wine glasses; Fostoria fruit bowl and candle holders; milk can; Susquchana 6 point glassware; tapestry from France; hand painted plates; picture frames; china items from Germany, England, France, etc.; Lemouge portate plate; two inlaid end tables; hand painted Austria plates; two cuckoo clocks; ruby pieces; two dome flower arrangements made from human hair; 1904 World's Fair pitcher; three coal oil lamps; four brass lamps, vases; six quilts; 12 pieces Roseville pottery; post card collection dating to 1904; service for 12 Petalburst hand painted VernonWare; service for 12 Pope Gosser Warranted coin gold; 20 beer steins; one lot crocks; bridge lamp; phonograph records; petrified wood; decorated lamp and statue; radio cabinet; bird cage; lot of glassware, hyball, champaign, gobblets, cordials, etc.; Christmas music boxes; shoe shine box

FURNITURE
Bedroom set (bed, dresser, two night stands, chest, desk and bookcase, all matches); bedroom (queen size bed, dresser 6', two night stands, chest); inlaid Lane cedar chest; two pullman leather covered chairs; double lounge chair; two occasional chairs; coffee tables; two end tables; four solid oak captain chairs; two lounge chairs, recovered; aluminum cabinet; shadow box; maple naugheid covered divan; two maple lounge chairs; stereo console combination phonograph color tv and radio, RCA; Motorola color tv; slate top cabinet, sewing cabinet; card tables and chairs; books ends; sewing rocker; cow horn stool, lot of knick knacks and what knots; rollabout electric fan; sun tan lamp; bar equipment; Nesco broiler oven; electric BBQ; six quilts; Bell & Howell tape recorder; two Barbadis steel drum large and small; phonograph; lot of glassware; inside and outside Christmas decorations; lots of books (Art, Childrens, World Book Encyclopedia, Garden, Cook & Etc.); dishes, pots and pans.

LOTS OF MISC. ITEMS
TERMS: CASH OR CHECK WITH PROPER I.D.
Owners: Louis & Arah Belle Camp
EDWARD H. AHRENS & SONS
AUCTIONEERS
R. 2, STAUNTON, IL.
618-459-3620

Items for Free 29A

TWO GRAY Kittens, both male, free to a good home. Call 877-7277. 29A 8 2

CHIHUAHUA, 5 mo. free for good home, good pet. Call 931-0149. 29A 8 2

FREE FOR good home, kittens and puppies. 452-2151. 406 State St., rear. 29A 8 2

FREE KITTEN, 1 gray male, 7 weeks old. 877-5102. 29A 8 2

Cards of Thanks 31

WE WISH to thank our kind friends and neighbors for their acts of love and sympathy during our recent loss and also extend grateful thanks for the beautiful floral tributes to our loved one. Special thanks to the Nameoki PTA members, Jaycees, Dewey Avenue Methodist Church and ladies of Briarcliff Pentecostal Church. — The Family of KAREN SUE JONES. 31 8 2

WE WISH to express our thanks to Eden Care Center in Edwardsville for the loving care and attention they gave our mother, ETHEL STARK, while a resident there. We thank Mercers Mortuary for their concern and thoughtfulness. To Rev. Mike Smith of Tinity Methodist and to all the women who served the dinner. We appreciated your loving tribute to her. To all friends and families who gave time, food, memories and flowers we want you to know how much we appreciate all your thoughts and prayers. — The Family of Ethel Stark. 32 8 2

Memoriams 32

IN LOVING memory of FRANCES LAMPHER, Aug. 2, 1977. Dear mother, you are not forgotten, though on earth you are no more, still in memory you are with us, as yu always were before. — Sadly missed by Daughters and Grandchildren 32 8 2

IN LOVING memory of our dear father EDWARD MARKHAM who passed away July 24, 1983 and our dear mother HAZEL MARKHAM who passed away Aug. 2, 1967. — Sadly missed by their children. 32 8 2

IN LOVING memory of our dear son and brother DENNIS RICK who passed away Aug. 7, 1975. — Sadly missed by Dad, Mom and Sisters. 32 8 2

Legals 33

PUBLIC NOTICE ADVERTISEMENT FOR BIDS

Separate sealed bids will be received by Belleville Area College for the lease of a telephone system. Bids will be received until 2:00 p.m. prevailing time, 8/30/84, in the Business Office, 2500 Carlyle Road, Belleville, IL. 62221. Bids will be publicly opened and read at that time. Specifications are available in the Business Office.

The College reserves the right to reject any or all bids, to waive any irregularities in bidding and to accept the bid that in our judgment best serves the interest of the College.

No. 6 33 8 2

Legals 33

RESOLUTION

WHEREAS, the State of Illinois has enacted "an Act regulating wages of laborers, mechanics and other workers employed in any public works by the State, County, City of any public body or any political subdivision or by anyone under contract for public works," approved June 26, 1941, as amended, being Section 39s-1 through 39s-12, Chapter 48, Illinois Revised Statutes, 1973; and

WHEREAS, the aforesaid Act requires that the City of Granite City investigate and ascertain the prevailing rate of wages as defined in said Act for laborers, mechanics and other workers in the locality of said City employed in performing construction of public works, for said City exclusive of maintenance work.

NOW THEREFORE, BE IT RESOLVED BY THE CITY COUNCIL OF THE CITY OF GRANITE CITY:

SECTION 1: To the extent and as required by "an act regulating wages of laborers, mechanics and other workers employed in any public works by the State, County, City or any public body or any political subivision or by anyone under contract for public works, "approved June 26, 1941, as amended, the general previling rate of wages in this locality for laborers, mechanics and other workers engaged in the contruction of public works coming under the jurisdiction of the City is hereby ascertained to be the same as the prevailing rate of wages for construction work in Madison County area as determined by the Department of Labor of the State of Illinois as of June, 1984, a copy of that determination being attached hereto and incorporated herein by reference. The definition of any terms appearing in this Resolution which are also used in aforesaid Act shall be the same as in said Act.

SECTION 2: Nothing herein contained shall be construed to apply said general prevailing rate of wages as herein ascertained to any work or employment except public works construction of the City to the extent required by the aforesaid act.

SECTION 3: The City Clerk shall publicly post or keep available for inspection by any interested party in the main office of this City this determination of such prevailing rate of wage.

SECTION 4: The City Clerk shall mail a copy of this determination to any employer, and to an association of employers and to any person or association of employees who have filed, or file their names and adrresses, requesting copies of any determination stating the particular rates and the particular class of workers whose wages will be effected by such rates.

SECTION 5: The City Clerk shall prompty file a certified copy of this Resolution with both the Secretary of State and the Department of Labor of the State of Illinois.

SECTION 6: The City Clerk shall cause to be published in a newspaper of General circulation within the area a copy of this resolution, and such publication shall constitute notice that the determination is effective and that this is the determination of this public body.

SECTION 7: The city Clerk is hereby authorized and directed to comply with the aforesaid Statute as amended from time to time hereafter. Said City Clerk shall from time to time inquire of the Illinois Department of Labor as to the current prevailing rate of wages for Madison County and if the same shall differ from the determination of prevailing rate of wages attached hereto, post the same for inspection in the City Hall, mail a copy thereof to any employer, association of employers and any person or association of employees who have requested copies of such determination, file a certified copy thereof with the Illinois Secretary of State and Illinois Department of Labor and cause to be published in a newspaper of general circulation within this area a copy of this Resolution together with the then current determination of prevailing rate of wages.

PASSED this 17 day of July, 1984, by the City Council of the City of Granite City, Illinois.

APPROVED this 25th day of July, by the Mayor of the City of Granite City, Illinois.

Paul Schuler
MAYOR

ATTEST:
Robert W. Stevens
CITY CLERK

No. 4 33 8 2

In The Circuit Court
Third Judicial Circuit
Madison County, Illinois

MADISON COUNTY FEDERAL SAVINGS AND LOAN ASSOCIATION, a corporation organized and existing under the laws of the United States,
Plaintiff,

vs.

CHARLES W. WILSON, MARIE A. WILSON, and "Unknown Owners,"
Defendants.

No. 84-CH-30

NOTICE OF FORECLOSURE SALE

TO: Hon. Willard V. Portell, Clerk of the Circuit Court Third Judicial Circuit, Madison County, Illinois

ALSO: CHARLES W. WILSON, MARIE A. WILSON, "Unknown Owners," and interested members of the general public.

Pursuant to Chapter 110, Section 12-115 of the Illinois Revised Statutes 1983, you and each of you are notified that the premises described as:

Thirty-three (33) feet off the Northeast side of Lot 16 in Block 46 in GRANITE CITY, according to the plat thereof recorded in Plat Book 5 Pages 55 and 56 in the Recorder's Office of Madison County, Illinois

will be sold at public sale by the Sheriff or a duly appointed officer of the Circuit Court under a Judgment for Forecloseure entered in this case on the 27th day of June, 1984. Said sale will be held at 11:00 a.m. on Tuesday, the 14th day of August, 1984, in Courtroom #4 of the County Courthouse, Edwardsville, Madison County, Illinois.

BILL T. WALKER & ASSOCIATES
BY: Bill T. Walker
Attorneys for Plaintiff
3600 Nameoki Road
P.O. Drawer B
Granite City, IL. 62040
(618) 452-3200

CERTIFICATE OF SERVICE

I, Bill T. Walker, attorney for the plaintiff in this cause, certify that on the 6th day of July, 1984, I caused original Notice of Foreclosure Sale to be sent to Honorable Willard V. Portell, Clerk of the Circuit Court, Madison County Courthouse, Edwardsville, Illinois; a copy sent to each party defendant; a copy sent to a newspaper, published in Madison County, the county where the sale is to be held, for publication on three (3) successive weeks prior to said sale; and copies sent to three (3) of the most public places in Madison County, the county where the sale is to be held, for public display.

BILL T. WALKER & ASSOCIATES
Bill T. Walker
Attorneys for Plaintiff
3600 Nameoki Road
P.O. Drawer B
Granite City, IL. 62040
(618) 452-3200

No. 78 33 7 19 26; 8 2

BID NOTICE

The Board of Education of Community Unit School District No. 9, 20th and Adams Streets, Granite City, Illinois, is requesting sealed bids on the following items of supply and equipment. Detailed information and specifications may be obtained at the Board of Education Business Office, 20th and Adams Streets, Granite City, Illinois 62040. Bids are due in the office of the Board of Education, 20th and Adams Streets, Granite City, Illinois 62040, no later than 2:00 p.m. on dates as shown below. A public bid opening will be held at such time and place.

AUGUST 13, 1984
Bus Fuel
AUGUST 20, 1984
Art Equipment

/S/ Thomas Miofsky

No. 10 33 8 2

POLLUTION VARIANCE
Taracorp, Inc.
located at Granite City, Illinois
has filed with the Pollution Control Board a petition for variance under Title IX of the Environmental Protection Act. The Petitioner requests a variance to December 31, 1987 from Section 9(a) of the Act (Ill. Rev. Stat. 1983, Ch. 111-½, 1009 (a)) and 35 Ill. Adm. Code 201.141, 243.126.
The Environmental Protection Agency solicits the views of persons who may be adversely affected by the variance. Address any comments or inquiries to: Joseph R. Podlewski, Jr., EPA, 2200 Churchill, Springfield, Il 62706. (Phone 217/782-5544).

NOTICE OF SALE

In The Circuit Court
Of The
Third Judicial Circuit
Madison County, Illinois

FEDERAL NATIONAL MORGAGE ASSOCIATION, a corporation,
Plaintiff,

vs.

MICHAEL V. ELLEDGE, et al,
Defendants.

No. 84-CH-176

Under and by virtue of the decree of said court, made and entered in the above action on the 30th day of July, 1984, I, the undersigned, will on the 27th day of August, 1984, at the hour of 11:00 o'clock A.M., in Courtroom No. 4 of the Courthouse of Madison County, in Edwardsville, Illinois, sell at public auction, to the highest and best bidder, for cash, the following described real estate, to-wit:

The Northerly 35 feet of Lot 4 in Block 5 in Hill's Park View Subdivision to Granite City, according to the plat thereof recorded in Plat Book 9 Pages 56 and 57, in Madison County, Illinois. Situated in Madison County, Illinois.

Said sale to commence at 11:00 A.M. on the 27th day of August, 1984.

Terms of Sale: CASH. At said sale I will give to the purchaser or purchasers a certificate in writing, describing the lands and tenements purchased and the sum paid therefor, and at the expiration of six (6) months from August 27, 1984 the holder thereof will be entitled to a deed for said premises, unless redeemed according to law.

Dated at Edwardsville, Illinois, this 30th day of July, 1984.

/s/ Jonathan Isbell
Associate Judge
of the Circuit Court
Madison County, Illinois

FRANK T. PLATTNER
Attorney for Plaintiff
6600 West Main Street
Belleville, IL. 62223
Telephone: 618-397-6600

No. 5. 33 8 2 9 16

ORDINANCE No. 3982

AN ORDINANCE AMENDING THE GRANITE CITY MUNICIPAL CODE, 1978, CHAPTER 6.04 KEEPING ANIMALS AND ANIMALS AT LARGE

WHEREAS, that the keeping of dogs or other animals upon public or private property in such a manner as to allow the depositing and accumulation of dogs or other animal defecation upon said properties is unwholesome, unsanitary, and endangers the public health and safety, creates an insect breeding or attraction site and is a public nuisance; and

WHEREAS, any noxious or offensive odors created by the deposit or accumulation of dog or other animal defecation on public or private property creates a public nuisance.

NOW, THEREFORE, BE IT ORDAINED BY THE CITY COUNCIL OF THE CITY OF GRANITE CITY, ILLINOIS, as follows:

SECTION 1: That Chapter 6.04 of the Granite City Municipal Code, 1978, as amended, be further amended to include Section 6.04.160 - Animal Niusance

(a) An animal nuisance is created when dogs or other animals create noxious or offensive odors, defecate on any public or private property unless said defecation is promptly removed by the animal owner or keeper, or creates an insect breedig and/or attraction site due to the accumulation of dog or other animal defecation;

(b) It shall be unlawful for any person, owner, harborer or keeper of any dog, cat, or other animal to cause or permit such animal to perform, create or engage in any animal muisance as defined in Paragraph (a) above. Any animal found creating an animal nuisance, in the determination of the Humane Officer, shall hereby be declared a nuisance and its owner, harborer or keeper shall be subject to citation.

SECTION 2: Any Ordinance or parts of Ordinances in conflict herewith are hereby repealed.

SECTION 3: The provisions of this Ordinance are severable, and if any sentence, section or other part of this Ordinance shall be found to be invalid, such invalidity shall not affect the remaining provisions, and the remaining provisions shall continue in full force and effect.

SECTION 4: This Ordinance shall be in full force and effect from and after its passage, approval and publication pursuant to law.

PASSED by the City Council of the City of Granite City, Illinois, this 17th day of July, 1984.

APPROVED by the Mayor of the City of Granite City, Illinois, this 25th day of July, 1984.

Paul Schuler
MAYOR

ATTEST:
Robert W. Stevens
CITY CLERK

No. 9 33 8 2

CLAIM NOTICE

State of Illinois
In The Circuit Court
Of The
Third Judicial Circuit
Madison County,
Probate Division

IN THE MATTER OF THE ESTATE OF GEORGE S. BURDEL, DECEASED

No. 82-P-692

Notice is given of the death of the above.

Date Letters Were Issued: July 20, 1984

Administrator: Stella Konuch

Attorney: Nick D. Vasileff, 404 Madison Ave., Madison, IL. 62060

Claims against the estate may be filed in the office of the Circuit Court, Probate Division, County Courthouse in Edwardsville, Illinois, within 6 months from date of issuance of letters; and any claim not so filed is barred as to the estate inventoried within that period. Also, copies of claims must be mailed or delivered to the executor-administrator and to the attorney.

/s/ Willard V. Portell
Clerk of the Circuit Court

No. 2 33 8 2 9 16

ORDINANCE No. 3984

AN ORDINANCE REPEALING ORDINANCE No. 1525 AND ESTABLISHING A NO PARKING ZONE ON NIEDRINGHAUS AVENUE

BE IT ORDAINED BY THE CITY COUNCIL OF THE CITY OF GRANITE CITY, ILLINOIS, AS FOLLOWS:

SECTION 1: That the parking regulations established in Ordinance No. 1525 are no longer necessary, and that said Ordinance is hereby repealed.

SECTION 2: It is hereby declared to be unlawful for any person, firm, corporation or associaion to park any vehicle, at any time at the following described location:

Along and upon the north side of Niedringhaus Avenue from its intersection with Adams Street in a westerly direction to the railroad tracks.

SECTION 3: The Superintndent of Streets is hereby authorized and instructed to post the hereinabove described location with appropriate signs.

SECTION 4: Any person, firm, corporation or association who violates any of the terms or conditions of this Ordinance shall be fined not less than Ten Dollars ($10.00) nor more than Twenty-Five Dollars ($25.00) upon conviction for each and every offense.

SECTION 5: This Ordinance shall be in full force and effect from and after its passage, approval and publication as required by law.

SECTION 6: All Ordinances and parts of Ordinances in conflict herewith are hereby repealed.

PASSED by the City Council of the City of Granite City, Illinois, this 17th day of July, 1984.

APPROVED by the Mayor of the City of Granite City, Illinois, this 25th day of July, 1984.

Paul Schuler
MAYOR

ATTEST:
Robert W. Stevens
CITY CLERK

No. 7 33 8 2

In The Circuit Court
Third Judicial Circuit
Madison County, Illinois

MADISON COUNTY FEDERAL SAVINGS AND LOAN ASSOCIATION, a corporation organized and existing under the laws of the United States,
Plaintiff,

vs.

DARREL CASSITY AND BARBARA DIANE CASSITY, MIDWEST OUTDOORS, LTD., BELLE-EAST INVESTMENTS, and "Unknown Owners",
Defendants.

No. 84-CH-107

NOTICE OF FORECLOSURE SALE

TO: Hon. Willard V. Portell, Clerk of the Circuit Court Third Judicial Circuit, Madison County, Illinois

ALSO: DARREL CASSITY AND BARBARA DIANE CASSITY, MIDWEST OUTDOORS, LTD., BELLE-EAST INVESTMENTS, and "Unknown Owners", and interested members of the general public.

Pursuant to Chapter 110, Section 12-115 of the Illinois Revised Statutes 1983; you and each of you are notified that the premises described as:

A tract of land in part of Lot 4 of the subdivision of U.S. Survey 675, Claim 1883, Township 3 North, Range 9 West of the Third Principal Meridian, Madison County, Illinois, more fully described as follows: From the Northeast corner of the Northeast Fractional Quarter of Section 26 measure South along the East line of the said Northeast Fractional Quarter for 611.53 feet to a point of intersection with an Easterly extension of the North Line of said Lot 4; thence West along the said Easterly extension of, and the North line of said Lot 4, for 1963.07 feet to a point, and which said point is the point of beginning of the tract hereinafter described and conveyed; thence continuing West, from said beginning point, and along the said North line of Lot 4, for 719.84 feet, to a point on the West line of the said Northeast Fractional Quarter of Section 26, the same being in the center line of a public road; thence South and along the said West line of the Northeast Fractional Quarter of said Section, for 887.90 feet to an old stone on the South line of said Lot 4; thence East and along the said South line of said Lot 4, for 719.84 feet; thence North and parallel with the West line of the said Northeast Fractional Quarter Section 26, for 887.90 feet to the point of beginning; (excepting a 33 foot strip of land from off the West side of the above described tract, same being the East half of the right of way of the said public road) in Madison County, Illinois.

will be sold at public sale by the Sheriff or a duly appointed officer of the Circuit Court under a Judgment for Foreclosure entered in this case on the 26th day of July, 1984. Said sale will be held at 11:00 a.m. on Thursday, the 6 day of September, 1984, in Courtroom #4 of the County Courthouse, Edwardsville, Madison County, Illinois.

BILL T. WALKER & ASSOCIATES
By: Bill T. Walker
Attorneys for Plaintiff
3600 Nameoki Road
P.O. Drawer B
Granite City, Illinois 62040
(618) 452-3200

No. 3 33 8 2 9 16

ORDINANCE No. 3983

AN ORDINANCE AMENDING THE GRANITE CITY MUNICIPAL CODE, 978, TO PROHIBIT WILD ANIMALS

WHEREAS, the harboing or keeping of wild animals within the City Limits of the City of Granite City is determined to be dangerous and a violation of public safety.

NOW, THEREFORE, BE IT ORDAINED BY THE CITY COUNCIL OF THE CITY OF GRANITE CITY, ILLINOIS, as follows:

SECTION 1: That the Granite City Muncicipal Code, 1978, as amended, be further amended to include the following Chapter 6.18 **WILD ANIMALS.**

CHAPTER 6.18
WILD ANIMALS

SECTIONS:

6.18.010 Wild Animals Prohibited.
6.18.020 Definition.
6.18.030 Exceptions.
6.18.040 Severability.
6.18.050 Penalty.

SECTION 6.18.010 WILD ANIMALS PROHIBITED. It shall be unlawful for any person to keep, maintain, harbor, control or have in his possession a wild, dangerous or undomesticated animal within the City of Granite City.

SECTION 6.18.020 DEFINITION. A wild, dangerous or undomesticated animal shall be that which is not of a species customarily used as an ordinary household pet, but one which would ordinarily be confined to a zoo, or one which could ordinarily be found in the wilderness of this or any other country, or one which otherwise causes a reasonable person to be fearful of bodily harm or property damage. A wild, dangerous or undomesticated animal shall include any poisonous reptile or any other dangerous or carnivorous wild animal or reptile, any vicious or dangerous domesticated animal or any other animal or reptile of wild, vicious or dangerous propensities. Fish in an aquarium are not included in this definition.

SECTION 6.18.030 EXCEPTIONS. The provisions of this Chapter 6.18 shall not apply to licenses to pet shops, menageries, zoological gardens and circuses, if:

(a) The location conforms to the provisions of the zoning ordinances of the City of Granite City.

(b) All animals and animal quarters are kept in a clean and sanitary condition and so maintained as to eliminate objectionable odors.

(c) Animals are maintained in quarters so constructed as to prevent their escape.

(d) No person lives or resides within one hundred (100) feet of the quarters in which the animals are kept.

SECTION 6.18.040 SEVERABILITY. The provisions of this Chapter 6.18 are severable, and if any sentence, section or other part of this Ordinance should be found to be invalid, such invalidity shall not affect the remaining provisions, and the remaining provisions shall continue in full force and effect.

SECTION 6.18.050 PENALTY. Any person, firm or corporation found guilty of violating any provision of this Chapter 6.18 shall be guilty of an Ordinance violation and, upon conviction thereof shall be punished by a fine of not less than Twenty Five ($25.00) Dollars nor more than One Hundred ($100.00) Dollars for each offense.

SECTION 2: All Ordinances and parts of Ordinances in conflict herewith are hereby repealed.

SECTION 3: This Ordinance shall be in full force and effect from and after its passage, approval and publication pursuant to law.

PASSED by the City Council of the City of Granite City, Illinois, this 17th day of July, 1984.

APPROVED by the Mayor of the City of Granite City, Illinois, this 25th day of July, 1984.

Paul Schuler
MAYOR

ATTEST:
Robert W. Stevens
CITY CLERK

No. 8 33 8 2

Madison hires another new officer

By DONNA KIMBRO
of the Press-Record

The controversy over hiring additional police officers to serve the city of Madison continued Tuesday night as the council met and aldermen changed their views on recommendations presented by the Board of Police Commissioners.

A letter from the commissioners presented at the previous meeting stated, "...at this time, we strongly recommend the hiring of three new police officers. One to be hired immediately and the other two in time to attend the Police Academy in September. We, the Board of Police Commissioners, recommend that Steven Skoklo be the first officer hired. Further recommendation of names to be hired will be presented at the next regular meeting."

AT THE July 17 meeting, Alderman William Gushleff made a motion to concur with the recommendation and Alderman Andy Economy seconded his motion, which passed.

This Tuesday night, in an about-face, Alderman Gushleff rescinded his motion from the previous meeting and then made a motion to hire just one officer, with a second to his motion made by Thomas Gordon.

All aldermen voted in favor of the motion with the exception of Aldermen Robert Grieve, Christ Costoff and Charles Rockett, who all voted against it.

STEVEN SKOKLO was hired at the earlier meeting and Tuesday night the aldermen agreed to hire Richard Ballew as a probationary officer. Ballew was the top man on the eligibility list, based upon his grade average from the police examination.

Mayor Mike Sasyk explained he was previously passed over until his physical condidition could be affirmed by the city's chosen physician.

The third man on the list was a Granite City resident and was, therefore, rejected. The next man to be hired, according to test results, should be Curtis Bradley, the only black candidate for the police force.

APPARENTLY TO satisfy Alderman Don Garrett, who stated the residents of West Madison need police protection and have very little, the aldermen agreed to hire Gordon Freeman as an auxiliary police officer at the July 17 meeting.

Tuesday night, they also agreed to hire George Wallace in the same capacity, thereby providing a two-man police force for the West Madison area.

In other business, John Dutko, city inspector, reported 28 permits were issued for a two-week period.

A LETTER from Southwestern Cable TV, Ltd., requesting an easement from the city of Madison within three weeks, was referred to the proper committee until a later date, at the request of the mayor.

City Clerk John Bellcoff read a letter announcing the Metro-East Major League Day, sponsored by the Mayors' Association, will honor 80 ball players from Madison and St. Clair counties. Mayor Sasyk asked Gordon to serve as chairman of the project, which is scheduled for Oct. 26 at the Belle-Claire Fairground in Belleville.

Tickets will cost $20 each and all proceeds will be donated to the Special Olympics, organized for physically and mentally handicapped children.

THE PROBLEM of Mount Nebo Baptist Church having steps on the boundary line of the property and existing alley was postponed during the July 17 meeting and brought forth another difference of opinion between Garrett and Dutko Tuesday night.

Dutko explained at the previous meeting that the architect admitted the plans were designed wrong and, when he arrives at a solution, he will contact Dutko.

Garrett said Tuesday night, "I cannot see the problem, since the alley makes an 'S' curve and is not in a straight line. Where were you when the city made this crooked line for an alley. Do the people have to abide by the rules and city does not."

DUTKO contends if anyone is injured on city-owned property, the city will be liable for any injuries, therefore he will continue to follow the recommendation of the Zoning Board of Appeals, which refused a variance of the property line the church requested.

At this point, Mayor Sasyk told both men that he and others would inspect the site on Wednesday and arrive at a solution to be presented to the council by the next meeting.

Alderman Rockett continues to ask each meeting when the city plans to repair the Bissel Street section torn up by the detour while repairs were made to the Venice underpass, and is consistently told by the mayor that the work will begin as soon as other projects are completed.

THE UNDERPASS was started in 1982 with the agreement that the state would provide all materials to return the street to its original condition when work on the underpass was completed. Madison is to supervise and the city of Venice is to provide the manpower for the job.

In answer to Rockett, the mayor said, "I think we have everything worked out and, as soon as the parking lot work here at the city hall is finished, I think we can begin work on Bissell Street."

A police department report issued by Police Chief Donald Bridick indicated there was a 49 percent decrease in crime for the month of June 1984, as compared to the month of June 1983. Fine money collected for the month amounted to $2,183.

THE REPORT listed one business burglary and three apartment burglaries.

Madison budget up $166,038

By DONNA KIMBRO
of the Press-Record

Madison City councilmen Tuesday night passed the city's budget for the fiscal year which began May 1, 1984, and ends April 30, 1985. In the general fund segment, the new budget totals $1,416,372, an increase of $166,038 over the previous year's budget.

The total figure includes a six percent salary hike for all city employees which was approved at the previous city council meeting.

Anticipated receipts for the same period are expected to amount to $1,147,189.

The Sewer Department budget increase of $82,980 over the previous year reflects the possible purchase of a sewer cleaning machine, estimated to cost $75,000.

Also, the second highest increase was in the street and alley category, showing an increase of $61,270 over the 1983 budget figure of $179,001, as compared to total $240,271 for this year. An additional $3,500 was added to the line "repairs to equipment" which last year was $12,500 and this year the figure was set at $15,000, and the addition of $30,000 for the purchase of a dump truck and $12,000 for a pickup truck.

The refuse department showed the third highest increase, but also reflected decreases in two divisions. A total for this year of $146,814 is $46,979 higher than last year's total of $99,835. The salaries appropriated for the foreman and employees was $51,414, down from $65,985 the previous year. Tire and tire repair appropriations increased by $500 this year (totaling $2,000 last year) as did equipment purchases ($2,500 last year and $5,000 for this year) and the inclusion of $60,000 for a 20-yard dump truck in the new appropriations.

Other general fund appropriations follow (with the 1983-84 figures in parenthesis).

Police Department-$365,969 ($330,556); Fire Department-$87,075 ($71,300); Street and Alley Department-$240,271 ($179,001); Executive Department-$35,304 ($33,299); Legislative Department-$28,600 ($25,750); City Clerk's Department-$6,050 ($5,700); Legal Department-$23,502 ($21,300); Health & Humane Department-$9,366 ($7,950); Finance & Accounting Department-$46,450 ($45,400).

The only segment in the budget to show a decrease for the year is the Municipal Building Department-$10,025 ($18,377); Building Inspector's Department-$22,328 ($21,260); Street Lighting, Gas & Electricity-$70,000 ($67,000); Fire Hydrant & Water-$7,500 (5,200); Insurance (hospital, health and life insurance) $50,000 ($49,250).

Budget categories that remained the same included the Contingency Fund at $20,000; Bridge operation-$2,000; industrial site (sewer & property maintenance, taxes) $25,000. Police Commissioners' Department-$4,150.

Tax supported funds listed in the appropriations are: police pension fund, $75,000; public library fund-$37,621; emergency services and disaster agencies-$1,400; insurance fund-$65,000; playground & recreation fund-$54,087; Illinois Municipal Retirement Fund-$100,000; Revenue Sharing Fund-$62,700; Ambulance Service Fund-$25,240; Two-percent Fire Insurance Fund-$10,000, and shopping center project-$6,500, for a total of $437,548.

Mayor Mike Sasyk announced his aldermanic committees for the fiscal year and noted that Judy Donaldson, who has been acting comptroller for a year and a half, will now be the permanent comptroller and Shirlye Greer, acting recreation director, will assume the position as a permanent employee.

In other business, the aldermen approved paying the monthly bills amounting to $46,006.

John Bellcoff, city clerk, read opened and read bids for the sale of various city-owned vehicles. The highest bid for a 1975 Buick was $125 from Bob's Auto & Tire Sales, which also was the highest bidder for a 1962 Ford van, going for $100. The 1958 tractor went for $600, the highest bid offer from Charles Reed of Madison.

The mayor then asked that the people be notified that they are to pick up the equipment within two weeks or the sales will revert to the next highest bidder.

Bid offers for the purchase of a new sewer cleaning machine from four venders, ranged from $75,000 to $99,746 and were referred to the purchasing committee and the street department to study the proposals. They are to bring their findings to the next council meeting for action, the mayor said.

Grassroots government

Upcoming meetings of Quad-City area governmental taxing bodies include:

Madison School Board 7:30 p.m. today, Aug. 2, at 1707 Fourth St.
Venice Town Board 7:30 p.m. Friday, Aug. 3, at 1502 Fifth St.
Chouteau Town Board 7 p.m. Monday, Aug. 6, at 697 N. Thorngate Drive

2 INJURED AS CARS CRASH

Autos of Marie Wedic, 51, of 2111 Lincoln Ave. and Tipu Sultan, 38, St. Louis, collided in the Bellemore Village Shopping Center's rear parking lot last week. She and her passenger, Tiffany Lee, nine years old, 1747 Maple St., received minor injuries and the child was treated at St. Elizabeth Medical Center.

Lottery

Results of the Illinois State Lottery Daily Game were:
Monday, July 29: 072
Tuesday, July 30: 419
Pick 4 Game: 7086
Wednesday, July 31: 876

Rash of burglaries and tire slashings in Madison

A total of nine burglaries and four tire slashings occurred within a 48 hour period in Madison earlier this week.

In three of the break-ins, no items were taken, and in three others, the information surrounding the burglaries is being withheld by the Madison police pending investigation.

The first crime was committed sometime Sunday, with the last in the group being committed Monday morning.

Those reporting a break-in, but nothing missing, were Mary Pierson of 1025 Washington Ave., who said her home's garage door had been pried open Sunday night; Dora Evangeloff of 1217 Iowa St., who said her garage door was opened Sunday night and a garage door at the residence of Ruth Stroyanoff of 1211 Iowa St., also was pried open Sunday night.

Of the three reports where items were reported missing, one involved a purse belonging to Ethel Cook of 1511 Second St., Madison. Her roommate, Bonnie Allison, told police that the two women were asleep Monday evening, when the theft occurred. She told police that entry had been made by cutting open the rear screen door. Police discovered the purse in a trash container behind the apartments. The only thing missing was $20.

At 7:10 a.m. Monday, Harry Montine, 1201 Iowa St., told police that someone entered the north window of his garage, taking a tool chest containing mechanic's tools.

Another burglary was reported to police at 10:05 a.m. Monday. Stanley Skubish of 1018 Grand Ave., told police someone pried open the door on the south side of his shed and took and took a power saw, a sander and two power drills.

Tire slashings that occurred included two cars belonging to Richard and Debbie Tutka of 1800 Edwardsville Road, Madison. Police were notified of the slashings at 10:35 a.m. Monday. Two tires on one car and one tire on a second car were damaged.

Another tire slashing occurred at 1827 Rhodes St., Madison, repored at 7:30 a.m. Monday. William Greer told police that two tires on the driver's side of his station wagon had been punctured.

Another tire slashing occurred at 1703 Sixth St., Madison, reported at 7:23 a.m. Monday. Phillip Kozielek told police that someone slashed all four tires of his car during the night.

ALLEN GLASPER JR., owner of Designs Unlimited at 320 Broadway, Venice, demonstrates a product for L and M. Hair Care Products, Inc., during the National Beauty League Cosmetology Convention in Miami Beach, Fla. Glasper represented the company during the convention recently.

INVESTIGATE MEAT THEFT

Venice authorities are investigating the theft of about 50 pounds of roast beef and a number of large pans from the kitchen of Venice-Madison American Legion Post 307, reported Monday morning. There were no signs of forced entry.

BURGLAR TAKES TV

The home of Douglas Griggs of 628 Meredocia Ave., Venice, was broken into last week. Entry was gained by kicking in the back door of the home. Taken was a 13-inch color television.

THEFT CHARGES ARE FILED

In a case that originated in June, Rhonda Manson, 18, of 172 Viola Jones Homes, Venice, was charged last week by Granite City police with petty theft and receiving another person's credit card; Herman Smith Jr., 19, of 86 Garesche Homes, Madison, was booked on two counts of petty theft.

CASH TAKEN FROM HOME

Cheryl Williams of 4505 Kirpatrick Homes told police during the weekend that someone entered her home while she was sleeping and took $114 from her wallet. Police reports said that all of the doors were unlocked.

ARREST AT DISTURBANCE

John W. Dank, 30, of 2003 Washington Ave. was charged last week with disorderly conduct after police responded to a street disturbance in the 2000 block of Washington. They alleged he agreed to stay home but returned to the group when officers departed.

Legals 33

NOTICE OF SALE
In The Circuit Court
Of The
Third Judicial Circuit
Madison County,
Illinois
FEDERAL NATIONAL MORTGAGE ASSOCIATION,
a corporation,
Plaintiff,
vs.
RONALD L. DUNNAVANT, et al,
Defendants.
No. 84-CH-53

Under and by virtue of the decree of said court, made and entered in the above action on the 15th day of May, 1984, I, the undersigned, will on the 20th day of August, 1984, at the hour of 11:00 o'clock A.M., in Courtroom No. 4 of the Courthouse of Madison County, In Edwardsville, Illinois, sell at public auction, to the highest and best bidder, for cash, the following described real estate, to-wit:

The North Half of Lot 8 in Block 8 in McCasland and Youree's Second Subdivision of the Wulfmeyer Tract, according to the plat thereof recorded in Plat Book 6 Page 9, in Madison County, Illinois.

Said sale to commence at 11:00 A.M. on the 20th day of August, 1984.

Terms of Sale: CASH. At said sale I will give to the purchaser or purchasers a certificate in writing, describing the lands and tenements purchased and the sum paid therefor, and at the expiration of six (6) months from August 20, 1984, the holder thereof will be entitled to a deed for said premises, unless redeemed according to law.

Dated at Edwardsville, Illinois, this 15th day of May, 1984.

/s/ JONATHAN ISBELL
ASSOCIATE JUDGE OF THE CIRCUIT COURT, MADISON COUNTY, ILLINOIS

FRANK T. PLATTNER
Attorney for Plaintiff
6600 West Main Street
Belleville, IL. 62223
Telephone: 618-397-6600
No. 79 33 7 19 26; 8 2

CLAIM NOTICE
State Of Illinois
In The
Circuit Court Of The
Third Judicial Circuit
Madison County
Probate Division
IN THE MATTER OF THE ESTATE OF WILLIAM P. HALE, DECEASED
No. 84-P-355

Notice is given of the death of William P. Hale of Collinsville, Illinois. Letters Testamentary were issued on June 29, 1984, to William V. Hale, 117 Gaylord, Collinsville, Illinois. His attorney is Richard B. Wallace, 1019 Vandalia Street, Collinsville, Illinois.

Claims against the estate may be filed in the Office of the Clerk of the Circuit Court, Probate Division, Madison County Courthouse in Edwardsville, Illinois, within 6 months from the date of issuance of Letters and any claim not so filed is barred as to all of the decedent's estate. Copies of claims must be mailed to or delivered to the Executor and to his attorney.

No. 89 33 7 26; 8 2 9

LEGAL NOTICE

The Southwestern Illinois Area Agency on Aging (SWIAAOA) announces the avilability of funds for providing services to older persons, 60 years of age and older, during FY 1984-85 (October 1, 1984 thru September 30, 1985), in the counties of Bond, Clinton, Madison, Monroe, Randolph, St. Clair, and Washington. Letters of Intent are being solicited for the provision of the following services:

1. Case Coordination Case Management
2. Chore
3. Information and Referral
4. Legal
5. Nutrition Services
   a. Congregate meals
   b. Home delivered meals
   c. Nutrition education
6. Outreach
7. Recreation
8. Transportation
9. Health Screening

SWIAAOA will utilize $1,701,917 of Older Americans Act, Title III, and State General Revenue Funds to contract with eligible providers of the above services.

Interested applicants are requested to send Letters of Intent indicating the service(s) they wish to bid on. **(Providers currently under contract need not send letters in that they will be contacted automatically.)**

Upon receipt of your Letter of Intent, the SWIAAOA will forward you the "Bid Package" which will provide you with all the information needed for your submitting an official bid.

Letters of Intent should be forwarded to:
Ms. Lucill Ward,
Executive Secretary
8787 State St., Suite 200
East St. Louis, IL 62203

Deadline for receipt of all Letters of Intent is August 10, 1984, at 4:00 p.m.

SWIAAOA is an equal employment / affirmative action Agency.

No. 90 33 7 26 30; 8 2 6

Lost and Found 28

LOST: Black and white mixed breed female dog, part Spitz, nursing mother, pups need her. Area Hwy. 162 near 111. Reward. Call 876-0276. 28 8 2

A new way of life
Talbot Hall
St. Elizabeth Medical Center
2100 Madison Ave., Granite City
Confidential treatment of alcoholism and drug dependency
Family Program After-Care
798-3069

RICK REED
ATTORNEY AT LAW
This Office Offers a Broad Range Of Legal Services.
There Is No Charge For Initial Office Consultation.
OFFICE HOURS BY APPOINTMENT
Belleville Office: 6464 West Main 398-7027
Granite City Office: 3723 Nameoki Rd. 876-0343

AS OF MONDAY, JULY 16th
Dr. Kent J. Splaingard
announces the relocation of
The Practice of Family Dentistry
to
1911 Johnson Road
Granite City, Ill.
877-6303 (NEW NUMBER)
HOURS DAILY, EVENINGS & SATURDAY

Dr. Kathy L. Splaingard
announces the joining of
The Practice of Family Dentistry
at
1911 Johnson Road, Granite City, Ill.
877-6303
OFFICE HOURS BY APPOINTMENT

CHRYSLER TECHNOLOGY CLEARANCE
CASSENS & SONS
HAS FANTASTIC YEAR-END DEALS ON AMERICA'S BEST BUILT, BEST BACKED CARS.

CHRYSLER FIFTH AVENUE
An excellent luxury car value, now a great clearance deal!
$13,987.00
CASSENS & SONS
121 Hillsboro Ave., Edwardsville
(ACROSS FROM COURT HOUSE) ☆ SINCE 1933
1-656-6070
"Where Customers Send Their Friends"

BACK TO SCHOOL SALE

Valu-Rite

Taster's Choice®
INSTANT COFFEE
Regular or decaffeinated, 1 oz. net wt.
69¢
#145

BIC & Scripto
PEN OR PENCIL ASSORTMENT
- 10-Pack Ball Pens
- 3-Pack Ultra Fine Pens
- 4-Pack Automatic Lead Pencils

YOUR CHOICE
99¢
#151

FLEX POURS ON
$1,000,000 IN DIAMONDS
RADIO SPECIAL
YOUR CHANCE TO WIN $1000 DIAMOND INSIDE EVERY FLEX 15 OZ. BOTTLE
SHAMPOO OR CONDITIONER
15 OZ. EACH
1.89 YOUR CHOICE
M-14

RADIO SPECIAL
Visine®
½ OZ.
Gets the red out!
1.49
M-3

SEA RIPPLE® PINK SALMON
15.5 OZ. NET WT.
1.79
FAMOUS NAME PACKER
#147

Welch's
GRAPE JELLY
24 OZ. NET WT.
24 OZS.

BAMA PEANUT BUTTER
18 OZ. NET WT.
SMOOTH OR CRUNCHY
1.09 YOUR CHOICE
#152

EXPRESS 4™ ELECTRIC COFFEE MAKER 4 CUP
Norelco
#HB5122
SALE PRICE........... 14.99
LESS MFG.'S REBATE........... 5.00
YOUR FINAL COST.... 9.99
NORELCO 100 CT. COFFEE FILTERS........... 89¢
#156

Lux
BEAUTY SOAP
4.75 OZ.
3 FOR 88¢
#36 BATH SIZE

RADIO SPECIAL
Equal
LOW-CALORIE SWEETENER
100's
Sugar-free, yet delicious.
2.99
M-7

KITCHEN AND TRASH BAGS
- Trash & Lawn Bags 10 ct., 26 gal.
- Trash & Lawn Bags 10 ct., 30 gal.
- Trash & Lawn Bags 7 ct., 5 bu.
- Tall Kitchen Can Bags 15 ct., 13 gal.

YOUR CHOICE
SALE PRICE........... 1.00
LESS MFG.'S REBATE........... 1.00
YOUR FINAL COST.... 0.00
LIMIT 1 PER HOUSEHOLD
#153

NEW Bully Automatic Toilet Bowl Cleaner
BUY ONE BULLY, GET ANOTHER ONE FREE!
Bully
AUTOMATIC TOILET BOWL CLEANER
1.39 A TWIN PACK
#40

Lipton
HERBAL TEA
Made with natural herbs. No caffeine. Assorted flavors. 1.2 oz. net wt.
16 BAGS
2 FOR $1
#150

MUSICAL GREETING CARDS
All-occasion, envelopes included.
LONG PLAYING
1.49 EACH
#157

10 PACK
DISPOSABLE RAZORS
99¢ A PACK
#158

4 PACK
DISPOSABLE LIGHTERS
99¢ A PACK
#159

Published by VALU-RITE INC. #79

Valu-Rite® members own their own stores set their own prices and reserve the right to limit quantities. Because participating Valu-Rite® stores vary in size and merchandising prices, some may not stock all items shown. Prices may vary and are subject to change without notice. Some items may vary from illustration in style and color. Not responsible for typographical or printing errors.

YOUR CHOICE

QUARTZ DIGITAL WATCHES

Five function LCD design watches for men, women or children. Each features date, hour, minute and second functions.

1.99 EACH #1

#4

THERMOS LUNCH KITS

Includes 8 oz. Thermos® with flip, pourable spout. Assorted styles.

4.99 YOUR CHOICE

CREDIT CARD CALCULATOR

8 digit LCD display, 4-function calculator. Includes battery and holder. Available in 3 colors.

3.99 #155

Style HAIR SPRAY

M-15 RADIO SPECIAL

8 OZ.

Super, unscented, natural and ultra-hold formulas.

SALE PRICE 1.19
LESS MFG.'S REBATE 1.00
YOUR FINAL COST .... **19¢**

BACK TO SCHOOL SALE

Valu Rite

DELTA® PAPER TOWELS

115 sheets.

2 FOR $1 #9

LUNCH BOX SNACKS

YOUR CHOICE

- PLANTERS SALTED PEANUTS
- PLANTERS CHEESE AND PEANUT BUTTER SANDWICHES
- PLANTERS TOAST PEANUT BUTTER SANDWICHES
- SUN-MAID RAISINS, RAISIN CRUNCH
- DAVID & SON SUNFLOWER SEEDS, PUMPKIN SEEDS
- NATURE VALLEY CHOCOLATE CHIP GRANOLA BAR
- NATURE VALLEY RAISIN GRANOLA BAR

EACH APPROX. 1 OZ. NET WT. #2

5 FOR $1

Stuart Hall THEMEBOOK 40 COUNT

#5 **3 FOR $1**

Colgate

M-22

Choose 7 oz. paste or 6.4 oz. gel.

RADIO SPECIAL

1.39 YOUR CHOICE

RAY-O-VAC HEAVY DUTY BATTERIES

YOUR CHOICE

Choose 2 pack "C" or "D".

SALE PRICE .... 2 FOR 1.00
LESS MFG.'S REBATE 1.00
YOUR FINAL COST ..... **2 FOR 0.00** #3

Eraser Mate 2 3-PACK PENS

BY PAPER-MATE

Erasable pens with stainless steel point. Blue or black.

SALE PRICE 1.00
LESS MFG.'S REBATE 1.00
YOUR FINAL COST **0.00** #6

ALBERTO-CULVER® SPARKLERS™ AIR FRESHENERS

69¢ EACH #11

Published by VALU-RITE INC. #78

Valu-Rite® members own their own stores set their own prices and reserve the right to limit quantities. Because participating Valu-Rite® stores vary in size and merchandising prices, some may not stock all items shown. Prices may vary and are subject to change without notice. Some items may vary from illustration in style and color. Not responsible for typographical or printing errors

HUB "FREEDOM" PHARMACY

1320 NINETEENTH ST.
GRANITE CITY, IL.
PHONE: 876-6444

OPEN 9-6 MON.-FRI. 9-2 SAT.

RON STEPHENS R PH

OWNER • MANAGER

Valu Rite PHARMACIES
America's largest voluntary chain

FREE PRESCRIPTION DELIVERY

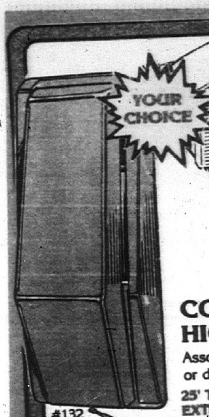

YOUR CHOICE

14.99

CONTEMPORARY HIGH-TECH PHONES

Assorted 2-piece phones for wall mounting or desk top. Both with redial feature.

25' TELEPHONE EXTENSION CORD 2.99

#132

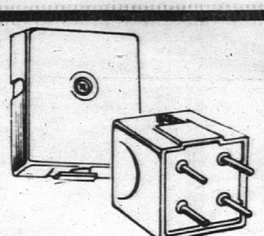

TELEPHONE ACCESSORIES

An assortment of adaptors, jacks and more to make conversion of any phone easy.

1.99 YOUR CHOICE

#137

TEXAS INSTRUMENTS LEARNING CENTER™

Speak & Spell™ COMPACT

Electronic learning aid provides quiz-practice in basic spelling skills. Many games and activities make learning fun. Uses one 9-volt battery (not included).

19.99

#46

RADIO SPECIAL

SOUNDESIGN MINI-SLIM RADIO CASSETTE RECORDER

AM/FM radio, front loading cassette recorder. Two-way hi-performance speaker system. Operates on 5 "C" batteries (not included). AC/DC

79.99

#135

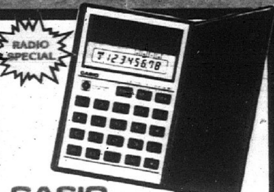

RADIO SPECIAL

CASIO 50 LUX SOLAR CALCULATOR

With basic function constants, independent memory, perfect % and function command signs. Simulated leather design, includes case. #SL-803.

6.99

#140

RADIO SPECIAL

SONY VIDEO CASSETTES

- VHS T-120
- Beta L-500

YOUR CHOICE

8.99

#138

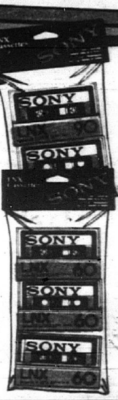

SONY AUDIO CASSETTES

- 3-pack, 60 minute
- 2-pack, 90 minute

YOUR CHOICE

3.99

#143

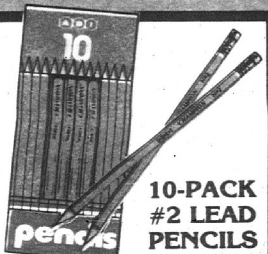

10-PACK #2 LEAD PENCILS

2 PACKS FOR 88¢

#65

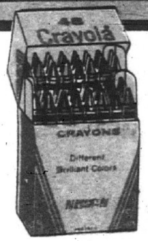

Crayola CRAYONS 48 COUNT

1.89

#51

GREMLINS FASHION PORTFOLIO

2 FOR $1

#75

GREMLINS FASHION THEMEBOOK 50 COUNT

99¢

RADIO SPECIAL

9.99 YOUR CHOICE

CASIO MEN'S AND WOMEN'S WATER SPORT WATCHES

Styles include features such as 6-function watch mode, AM/PM indicator alarm and extra-long life battery. Both water-resistant.

#136

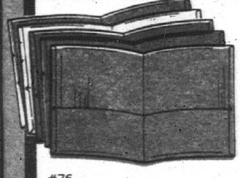

DUO-TANG® PORTFOLIO

Assorted colors, double pocket folders.

5 FOR $1

#76

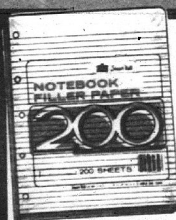

Stuart Hall 200 COUNT FILLER PAPER

69¢

#79

Scotch MAGIC TRANSPARENT TAPE

Choose ½"x 450" or ¾"x 300".

69¢ EACH

#78

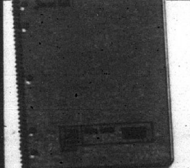

Stuart Hall 3 SUBJECT THEMEBOOK 120 COUNT

99¢

#82

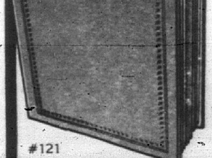

100 PAGE PHOTO ALBUM

4.99

#121

READING GLASSES

Fashionable plastic frames with impact-resistant magnifying lenses.

2.99 A PAIR

#21

OPTICAL MAGNIFIERS

Choose from three sizes of magnifiers each with a bifocal insert.

2" 1.49

2½"... 2.49

3"...... 3.49

#71

RADIO SPECIALS · Valu-Rite · RADIO SPECIALS

PHARMACY SPECIALS

GAVISCON® ANTACID
Choose tablets 100's or liquid 12 oz.
4.99 YOUR CHOICE
M-1

OS-CAL® CALCIUM
100's 250 MG.... 4.49
60's 500 MG.... 5.49
M-2

Fiberall SUGAR-FREE FIBER LAXATIVE
Delicious orange or natural flavors.
NEW!
4.59 10 OZ.
M-4

Slim-Fast 1 LB. NET WT.
Natural and deliciously satisfying way to lose weight. Now available: Instant Pudding or Hot Cocoa Mix.
5.99 YOUR CHOICE
M-5

Mitchum DEODORANT
RADIO SPECIAL
BONUS ROLL-ON 1.5 OZ. + 1 Oz.......... 1.99
BONUS AEROSOL 4 OZ. + 2 Oz.......... 2.19
M-6

CURITY curad® "OUCHLESS" BANDAGES 80's
Sheer or plastic, economy pack.
RADIO SPECIAL
1.19 YOUR CHOICE
M-7

TOOTHBRUSH FOUR PACK
RITE-ANGLE TOOTH BRUSH
4 angled, multi-color toothbrushes.
$1 PACK OF 4
COMPARE TO REACH
#13

CHESEBROUGH-POND'S®

$2 CASH REBATE OFFER
RADIO SPECIALS
ON THESE LEADING BRANDS WHEN YOU PURCHASE ANY 3*

Vaseline™ PETROLEUM JELLY
1.69 7.5 OZ.
M-9

Vaseline™ INTENSIVE CARE LOTION
1.69 10 OZ.
M-10

Q-tips COTTON SWABS 170's
1.19
M-11

Cutex POLISH REMOVER
RADIO SPECIALS
79¢ 4 OZ.
M-12

*SEE STORE FOR REFUND OFFER DETAILS

DrScholl's AIR-PILLO INSOLES
RADIO SPECIAL
SALE PRICE.................. 89¢
LESS MFG. REBATE.................. 50¢
YOUR FINAL COST..... 39¢
M-13

6-SECTION VITAMIN DISPENSER
Holds up to 6 kinds of vitamins in individual compartments. Twist lid to dispense. Labels are provided.
2.99
#27

COSMETIC BRUSH SET WITH LIGHTED MAKEUP MIRROR
Includes five professional cosmetic brushes. Two "AAA" batteries included.
2.99 EACH
#17

RADIO SPECIALS · Valu-Rite · RADIO SPECIALS

BEAUTY AIDS

Neutrogena® TRI-PACK
Each clear amber bar, 3.5 oz.; assorted formulas for all skin types.
3 BARS FOR THE PRICE OF 2!
2.79
M-16

BUF-PUF REGULAR OR NEW GENTLE
Deep cleansing sponge with new finer texture for delicate skin.
1.99 YOUR CHOICE
M-17

Clairol® Nice'n Easy
2.99
M-18

OGILVIE HOME PERMANENTS
Choose regular, extra body, soft body or whisper wave.
2.99
M-19

edge ULTRA CLOSE SHAVE GEL
RADIO SPECIAL
1.39 7 OZ.
M-20

ST. JOSEPH® ASPIRIN 36's
Doctors' favorite aspirin for children.
59¢
RADIO SPECIAL
ASPIRIN-FREE FORMULA 30's.......... 1.49
M-21

PERSONNA® Shower Shaver TWIN PACK
2 Shavers
GET 2 RAZORS FREE!
SALE PRICE.................. 79¢
LESS MFG.'S REBATE.................. 79¢
YOUR FINAL COST.... 0.00
#12

BACK TO SCHOOL
SAVINGS
COMPARE AND SAVE
THE Valu Rite WAY
Compare these high quality Health & Beauty Aids to the National Brand and SAVE!!
Valu Rite ASPIRIN TABS 79¢ 100's
COMPARE TO BAYER AND SAVE!
Valu Rite NATURAL VEGETABLE POWDER 2.99 14 OZ.
COMPARE TO METAMUCIL AND SAVE!
Natural Vegetable Powder
NET WT 14 OZ (397gm)
Valu Rite MEDICATED SKIN CREAM 1.59 10 OZ.
COMPARE TO NOXZEMA AND SAVE!
MEDICATED SKIN CREAM
FOR SKIN BEAUTY AND COMFORT
Valu Rite NON-ASPIRIN TABS 325 MG. 1.49 100's
COMPARE TO TYLENOL AND SAVE!
NON-ASPIRIN
Valu Rite BABY OIL 1.79 16 OZ.
COMPARE TO JOHNSON'S BABY OIL AND SAVE!
Baby Oil
Valu Rite BUFFERED ASPIRIN 2.69 225's
COMPARE TO BUFFERIN AND SAVE!
Buffered Aspirin
Valu Rite ANTACID WITH SIMETHICONE 1.49 12 OZ.
COMPARE TO MYLANTA AND SAVE!
ANTACID SUSPENSION With Simethicone
Valu Rite BABY SHAMPOO 1.49 16 OZ.
COMPARE TO JOHNSON'S BABY SHAMPOO AND SAVE!
Baby Shampoo
Valu Rite PETROLEUM JELLY 1.79 16 OZ.
COMPARE TO VASELINE AND SAVE!
Petroleum Jelly
Valu Rite BABY POWDER 1.39 14 OZ.
COMPARE TO JOHNSON'S BABY POWDER AND SAVE!
Baby Powder

BACK TO SCHOOL

SAVINGS WITH Valu-Rite PRODUCTS

Over 1600 Independent Drug Stores in America have joined together to bring savings to you on our own high quality line of Valu-Rite Vitamins and Health & Beauty Aid products.

Valu-Rite

CHILDREN'S CHEWABLE MULTIPLE VITAMINS

REGULAR OR WITH IRON

COMPARE TO FLINSTONES AND SAVE!

1.99 100's

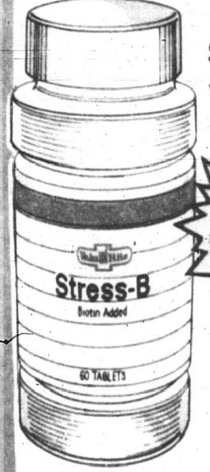

Valu-Rite

STRESS-B WITH BIOTIN

COMPARE TO STRESS TABS AND SAVE!

2.49 60's

Valu-Rite

THERA-M MULTIPLE VITAMINS

COMPARE TO THERAGRAN-M AND SAVE!

2.99 100's

COMPARE TO TYLENOL AND SAVE!

Valu-Rite

NON-ASPIRIN CAPS 500 MG

1.59 50's

Valu-Rite

ONE DAILY REGULAR OR WITH IRON

COMPARE TO ONE-A-DAY AND SAVE!

2.49 250's

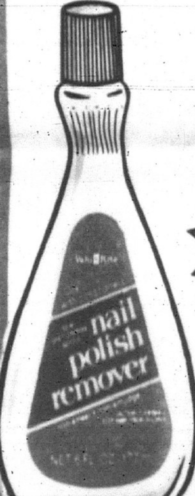

Valu-Rite

NAIL POLISH REMOVER

COMPARE TO CUTEX AND SAVE!

69¢ 6 OZ.

VALU-RITE BACK TO SCHOOL VITAMIN SPECIALS

Compare our QUALITY — SELECTION — VALUE

A Complete Selection Of Vitamins To Fit Your Busy Lifestyle

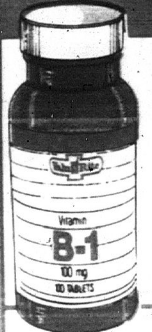

VITAMIN B-1 100 MG.
Essential for the maintenance of normal digestion. Helps promote growth.

1.99 100's

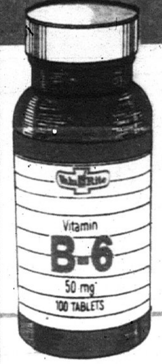

VITAMIN B-6 50 MG.
Aids in the formation of red blood cells.

1.59 100's

1.49 100's

VITAMIN B-12 100 MCG.
Essential for normal red blood cells.

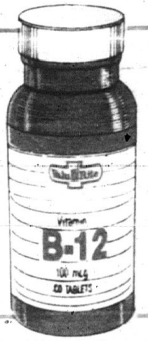

2.99 250's

VITAMIN C 250 MG.
Helps keep bone, teeth and blood vessels healthy.

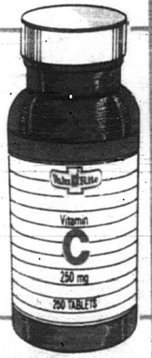

TIME RELEASE VITAMIN C 500 MG. CAPSULES
Released over a period of several hours, so nutrients are available when you need them.

3.99 100's

CHEWABLE VITAMIN C 500 MG.
Orange flavored chewable tablet to aid in tooth and gum formation.

2.99 100's

2.49 100's

VITAMIN E 200 I.U. CAPSULES
Helps in the formation of normal red blood cells.

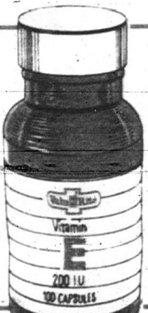

8.99 100's

VITAMIN E 1000 I.U. CAPSULES
Helps in the formation of normal red blood cells.

GELATIN CAPSULES 10 GRAINS
Strengthens fingernails.

2.99 100's

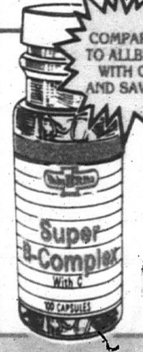

COMPARE TO ALLBEE WITH C AND SAVE!

SUPER B-COMPLEX WITH C
Excellent formula containing the necessary B-Complex vitamins plus Vitamin C.

2.99 100's

IT'S BACK-TO-NATURE FOR BACK-TO-SCHOOL! VALU-RITE NATURALS BRING YOU NATURE'S BEST

NUTRITIONAL SUPPORT . . . THE NATURAL WAY

No:
- SUGAR
- ARTIFICIAL FLAVOR
- ARTIFICIAL COLOR
- PRESERVATIVES

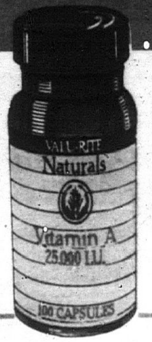

NATURAL VITAMIN A 25,000 I.U. CAPSULES
Helps maintain healthy eyes, skin and hair.
2.49 100's

NATURAL BALANCED B-50
High potency balanced B-Complex helps promote a healthy nervous system.
5.49 100's

NATURAL VITAMIN C 500 MG. WITH ROSE HIPS
Aids in healthy teeth and gums and is important for the circulatory system.
2.49 100's

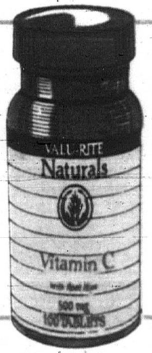

NATURAL VITAMIN E 400 I.U. CAPSULES
Important in the maintenance of red blood cells.
5.99 100's

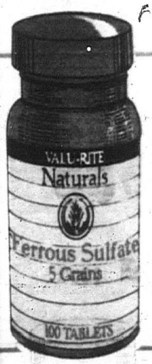

NATURAL FERROUS SULFATE 5 GRAINS
Important for red blood cells to carry oxygen throughout the body.
1.49 100's

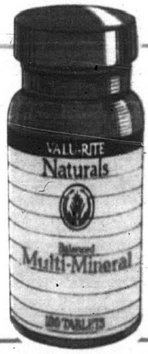

NATURAL MULTI—MINERAL
Minerals are required for normal body maintenance and aid in vitamin absorption.
2.99 100's

3.49 100's

NATURAL SELENIUM 50 MCG.
Functions as a nutrient in protecting and maintaining cells.

1.99 100's

NATURAL ZINC GLUCONATE 50 MG.
An essential mineral for normal growth and tissue repair.

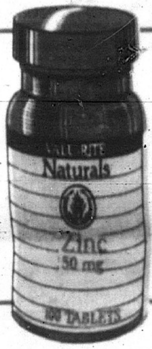

NATURAL KELP, LECITHIN & B-6
Excellent source of Iodine and Choline.
3.29 100's

NATURAL L-TRYPTOPHANE 500 MG.
A necessary amino-acid playing an important role in the functioning of brain cells.
5.99 30's